

**PONDEROSA  
COMMUNITY  
STABILIZATION  
PROGRAM**

4474 N. Broadway  
Boulder, CO

This document contains proprietary information belonging to Caddis, or its affiliated companies and shall be used only for the purpose for which it was supplied with the prior written consent of Caddis pc.

Full Size:	0'	1'	2'	3'	4'	5'	6'	7'	8'	9'	10'	11'	12'
Date:	05.24.19												
Project:	Project #1722												
Archive:													
Plot Date:	6/14/2019 11:38:34 AM												
Revisions:													
Rev#	Date	Description											

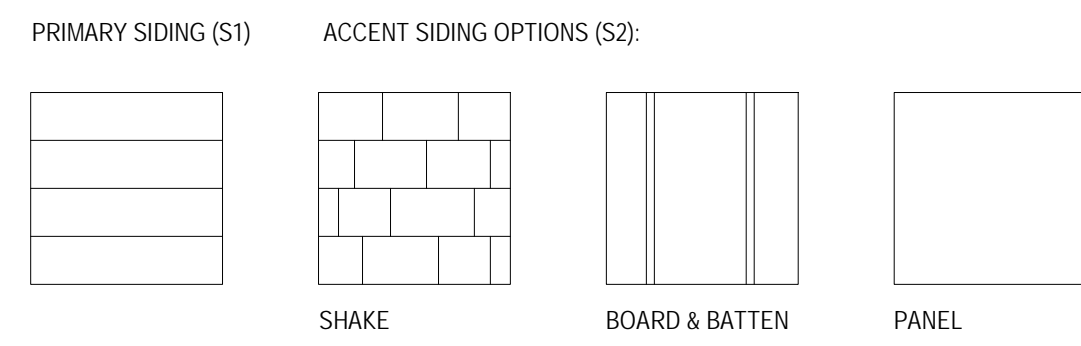

EXTERIOR SIDING LEGEND

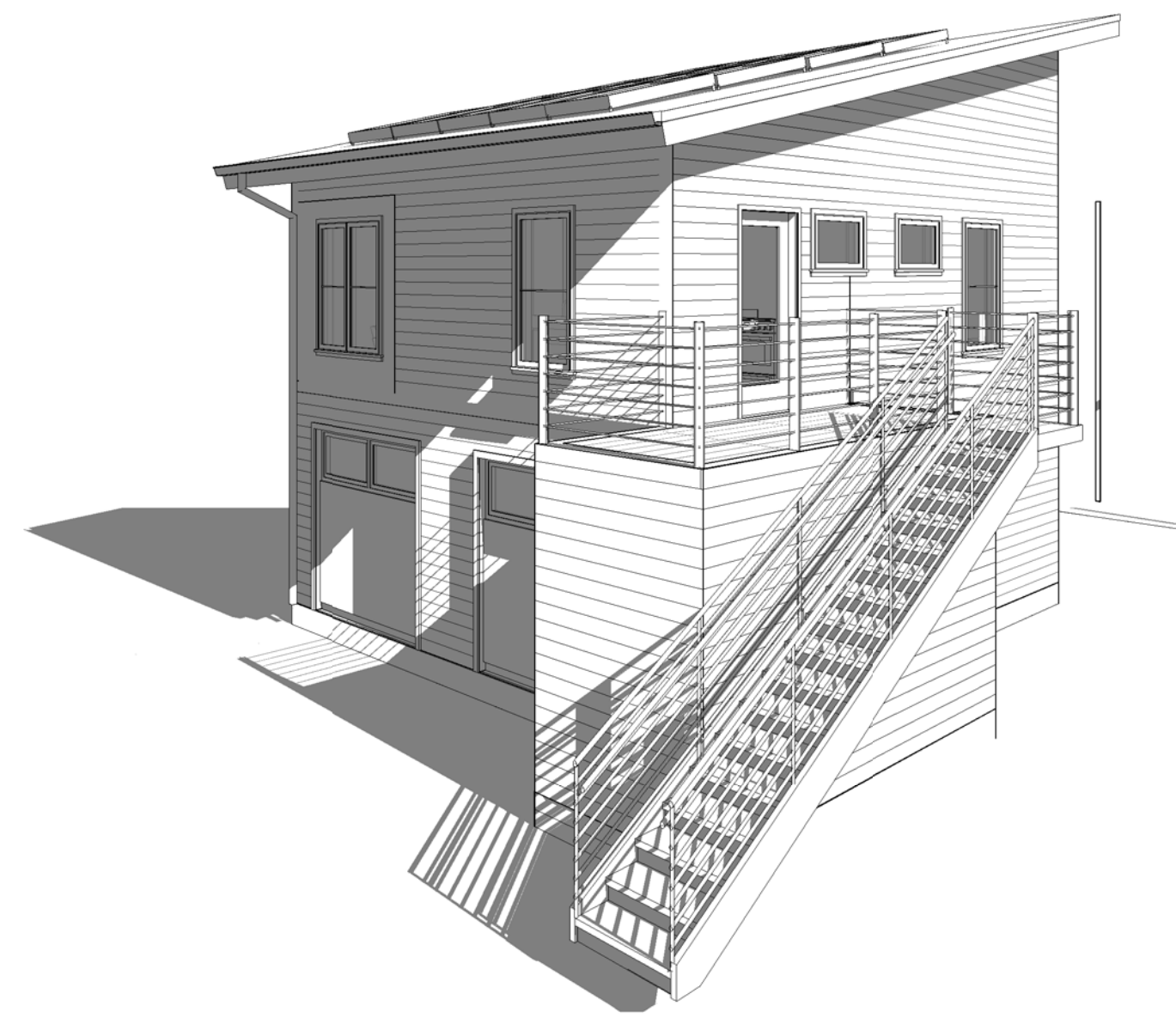

**7** CARRIAGE HOUSE A - PERSPECTIVE  
1/8" = 1'-0"

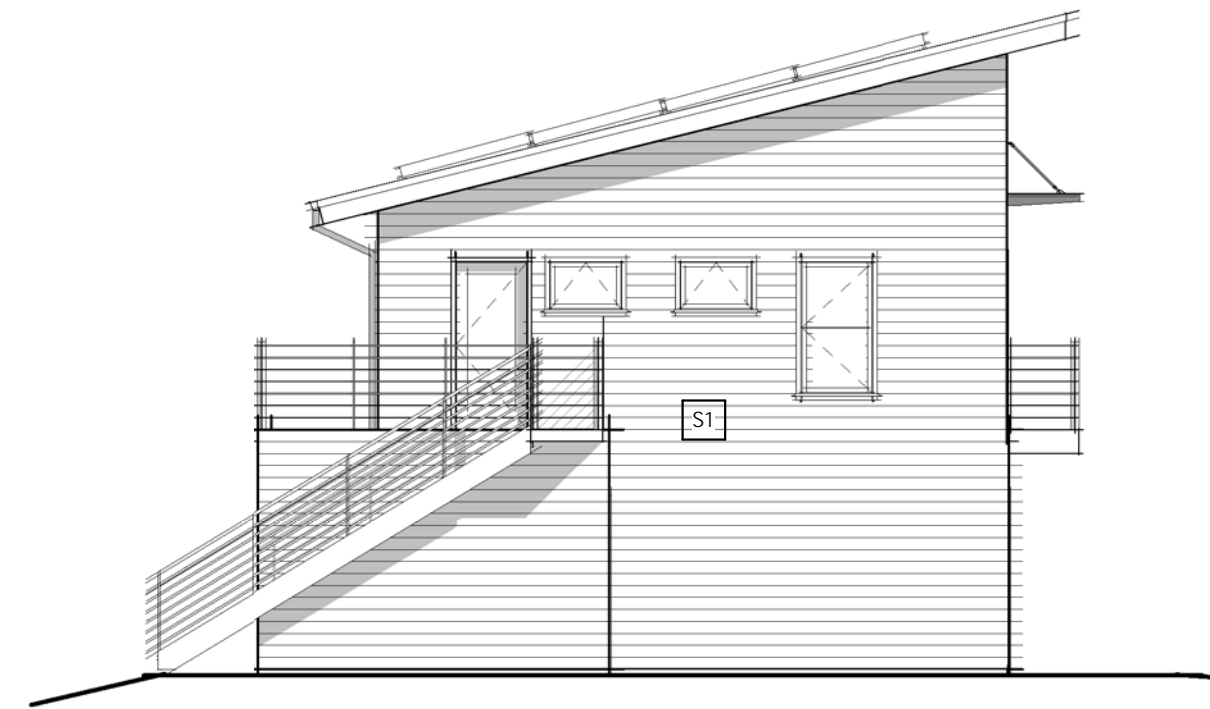

**6** CARRIAGE HOUSE A - WEST ELEVATION  
1/8" = 1'-0"

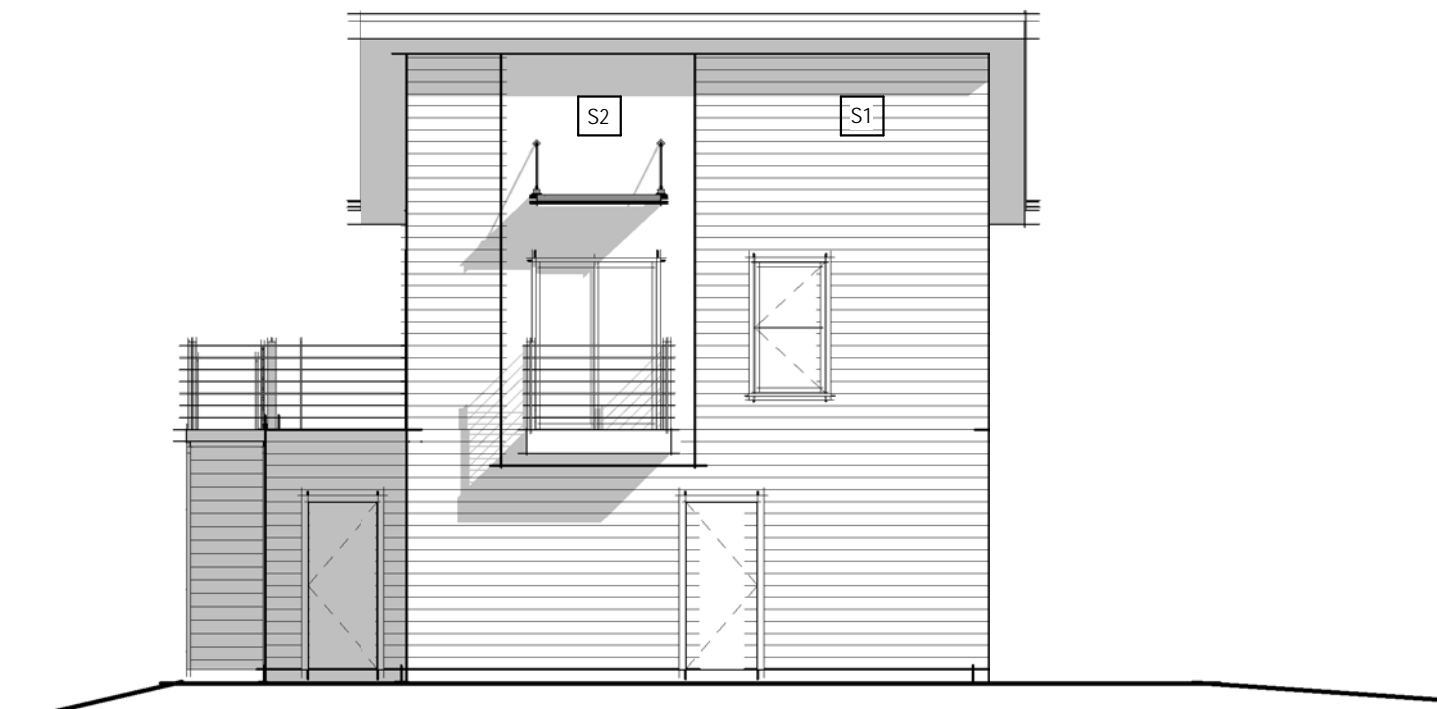

**5** CARRIAGE HOUSE A - NORTH ELEVATION  
1/8" = 1'-0"



**4** CARRIAGE HOUSE A - SOUTH ELEVATION  
1/8" = 1'-0"

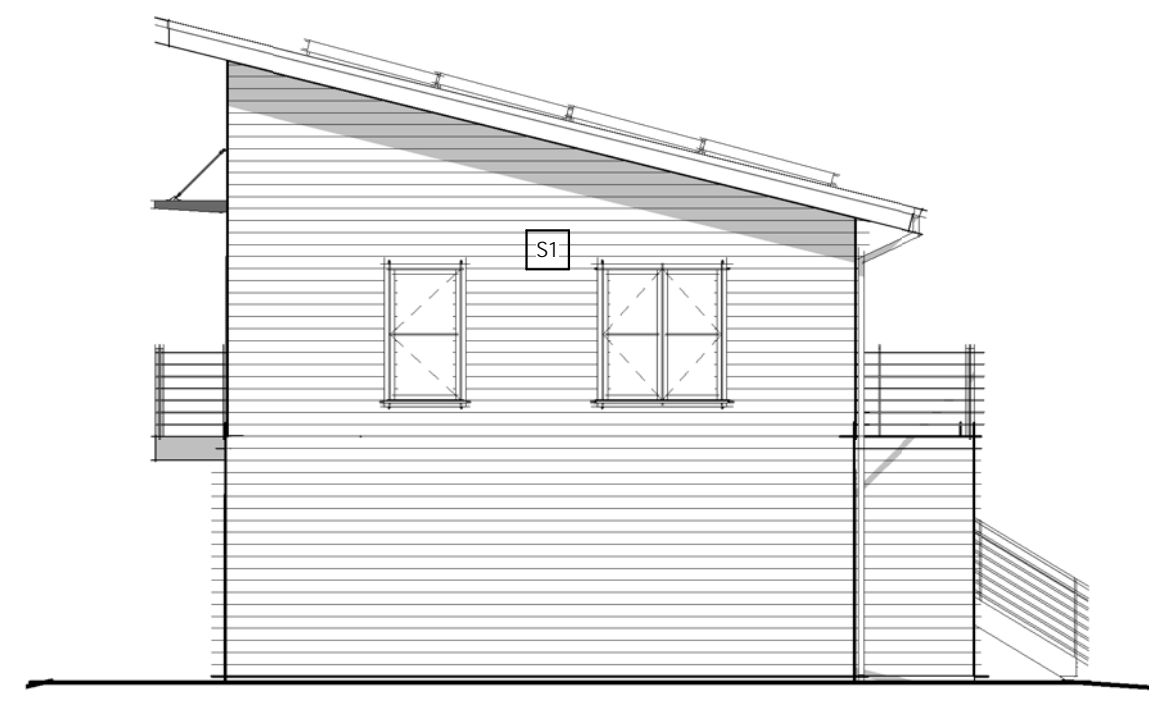

**3** CARRIAGE HOUSE A - EAST ELEVATION  
1/8" = 1'-0"

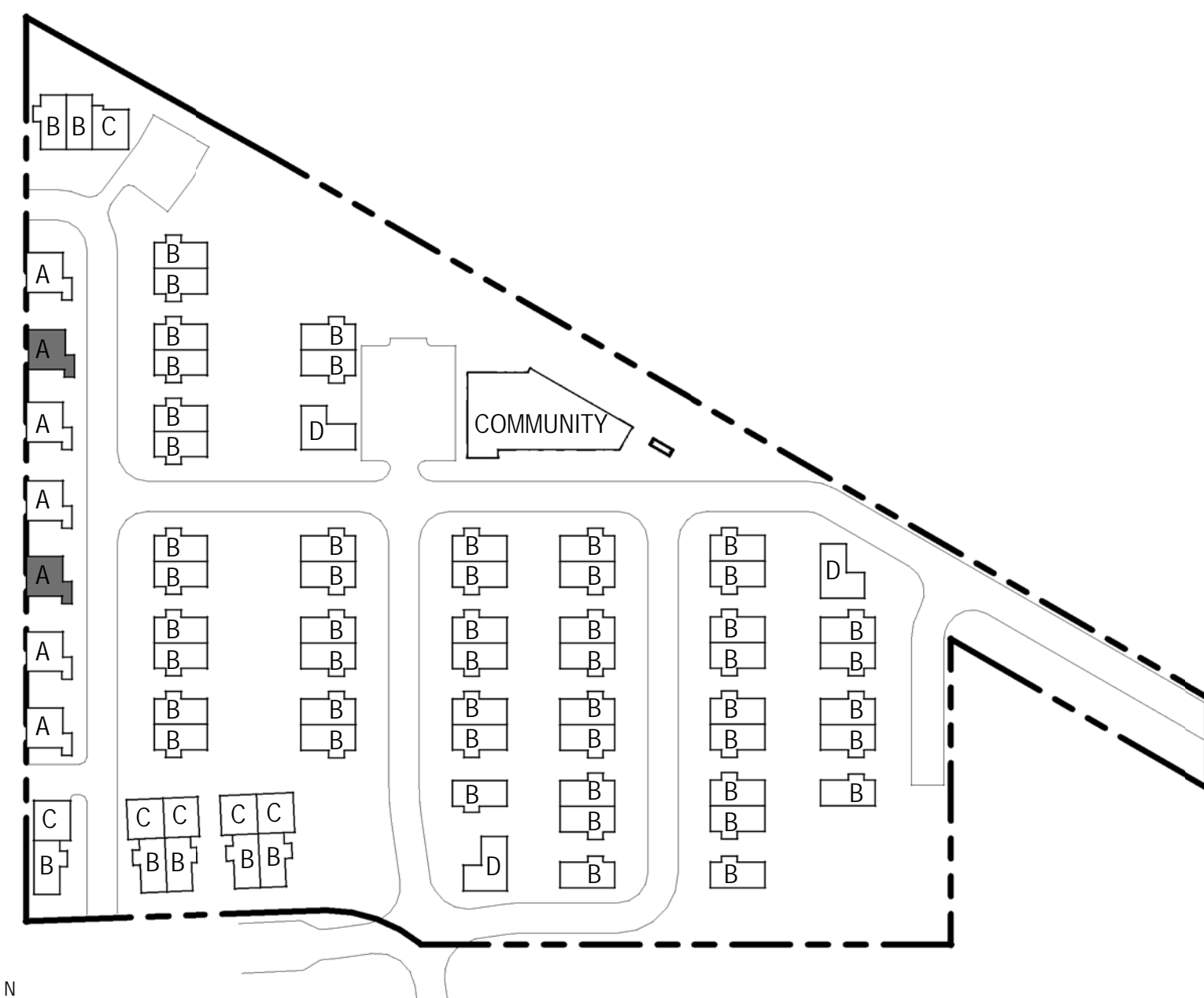

CARRIAGE HOUSE A - SITE PLAN KEY

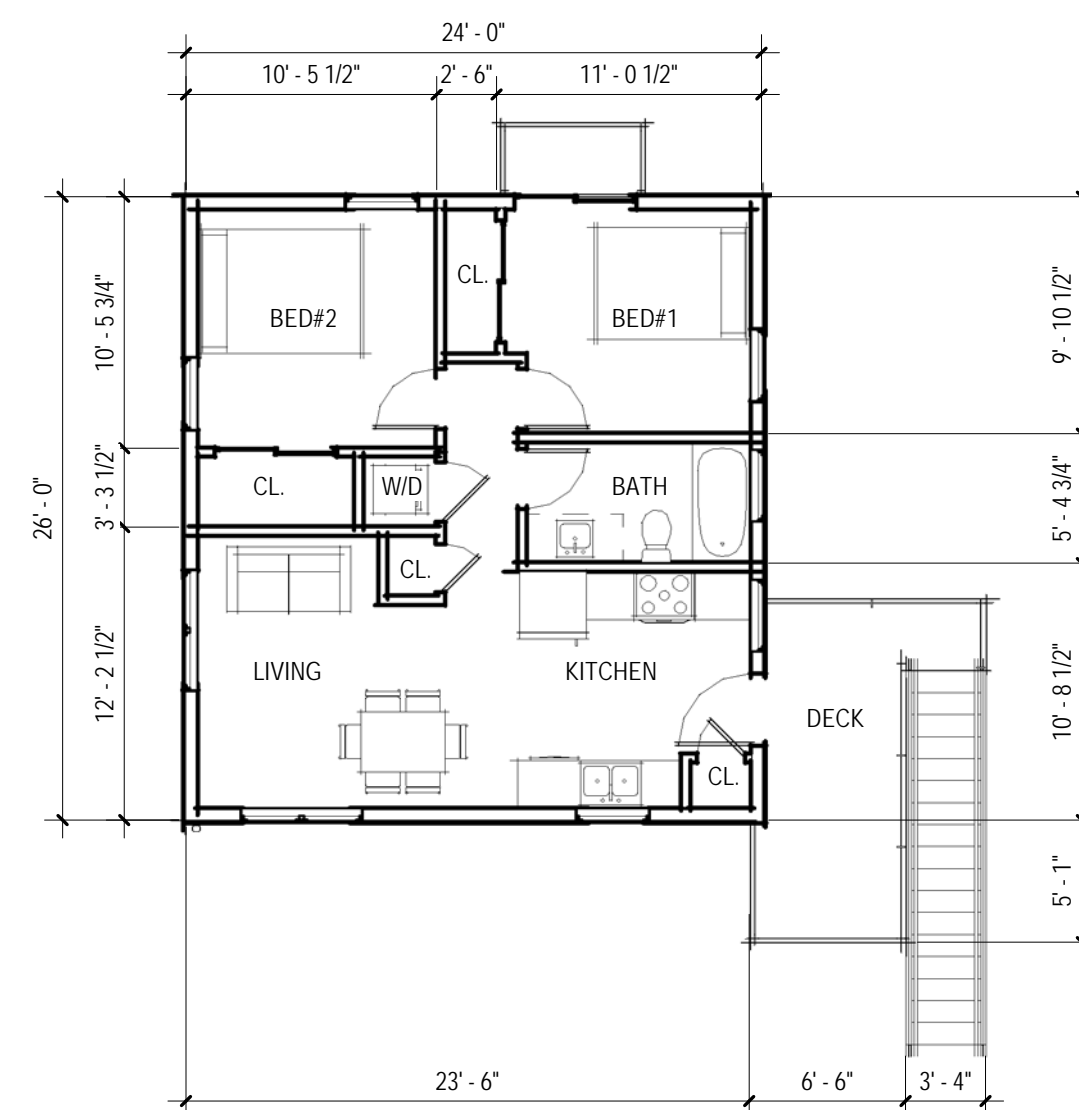

**2** CARRIAGE HOUSE A - LEVEL 2  
1/8" = 1'-0"  
UNIT A AREA - 634 SF

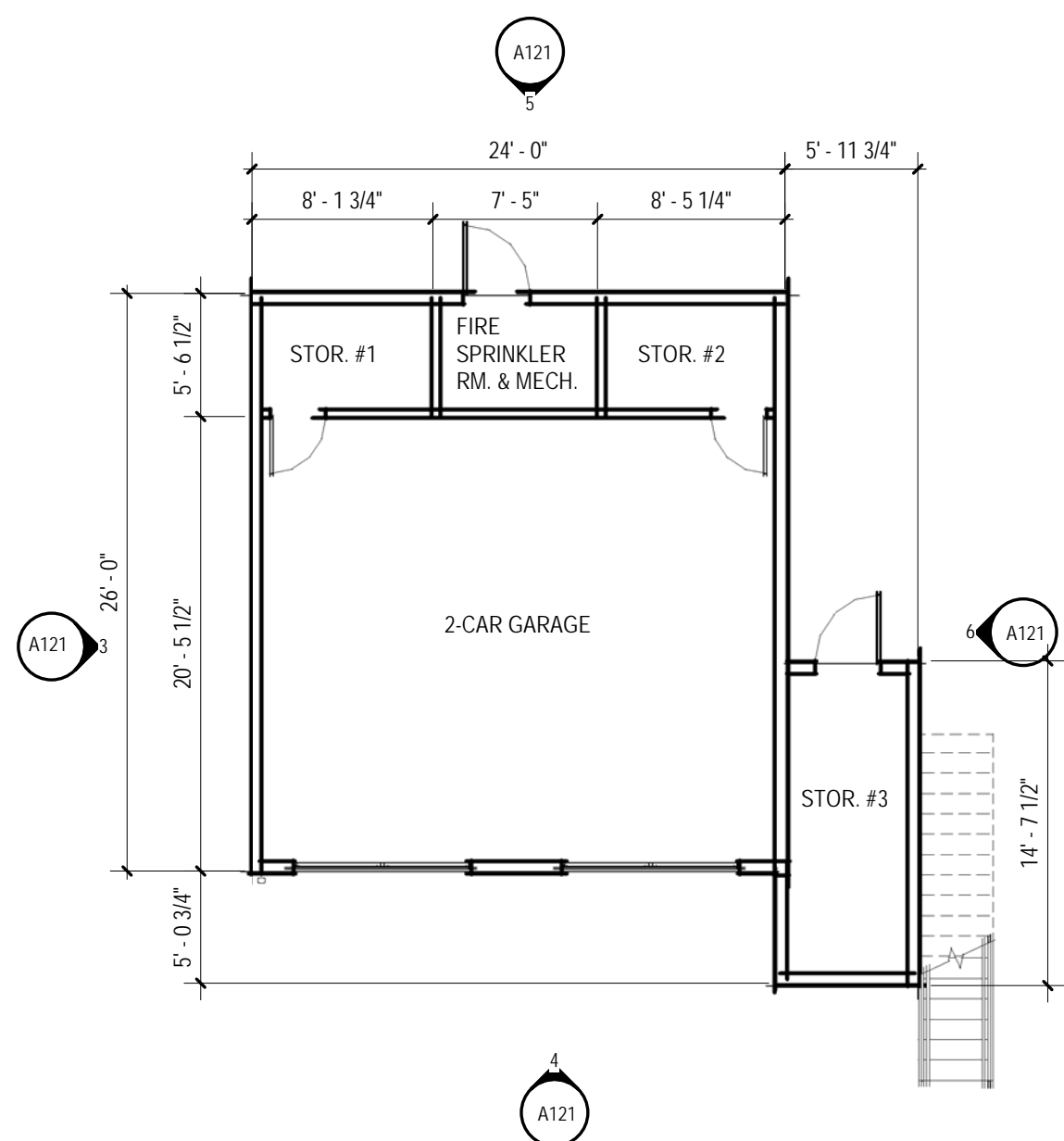

**1** CARRIAGE HOUSE A - LEVEL 1  
1/8" = 1'-0"  
UNIT A GARAGE AREA - 725 SF  
TOTAL AREA - 1359 SF

UNIT PLANS ARE SHOWN FOR REFERENCE ONLY

CARRIAGE HOUSE A - FLOOR PLANS & ELEVATIONS

**PONDEROSA  
COMMUNITY  
STABILIZATION  
PROGRAM**

4474 N. Broadway  
Boulder, CO

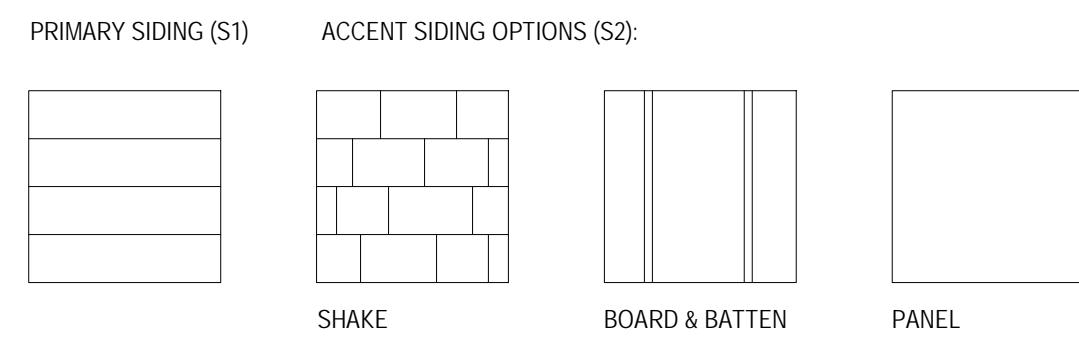

EXTERIOR SIDING LEGEND

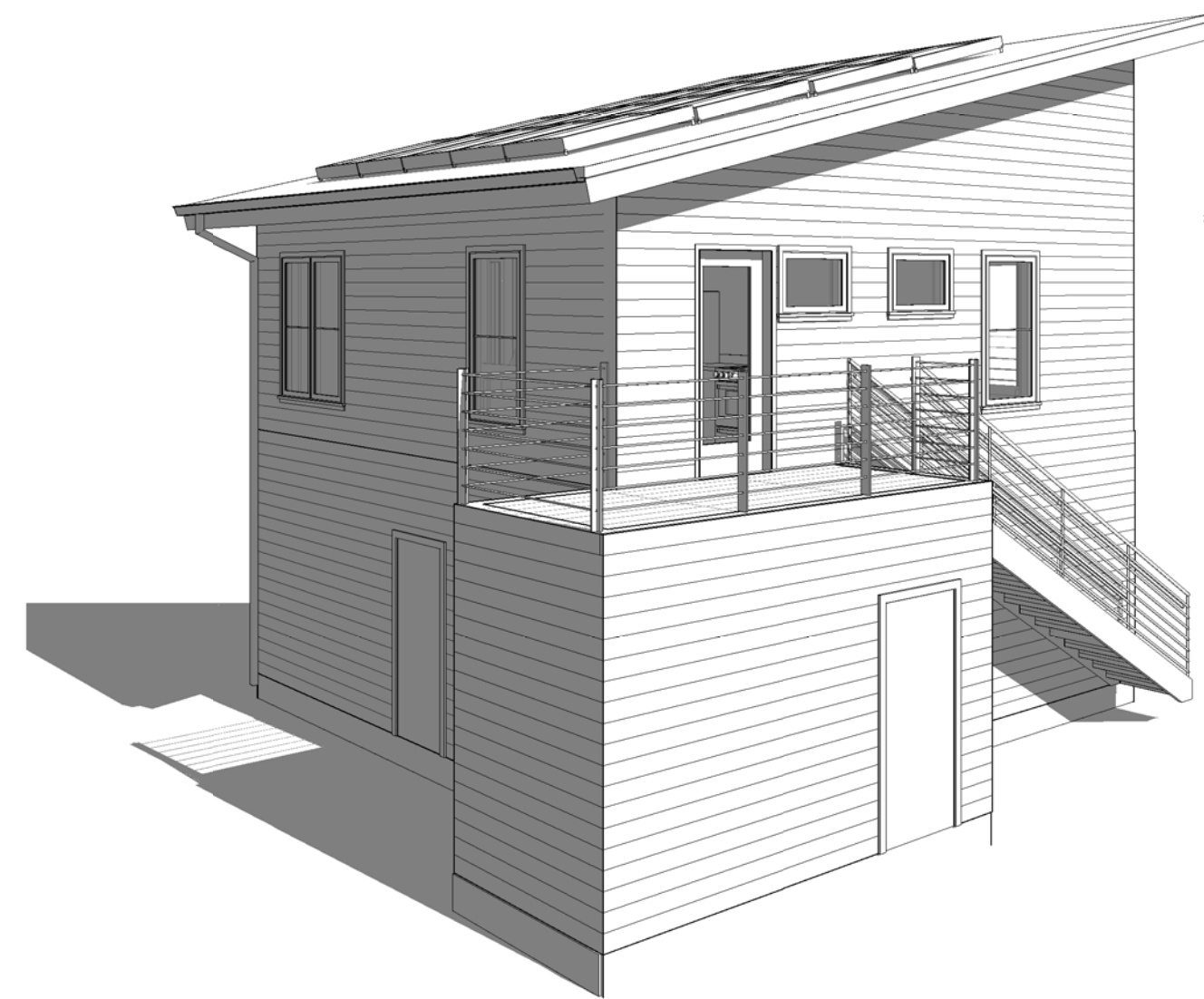

7 CARRIAGE HOUSE A2 - PERSPECTIVE

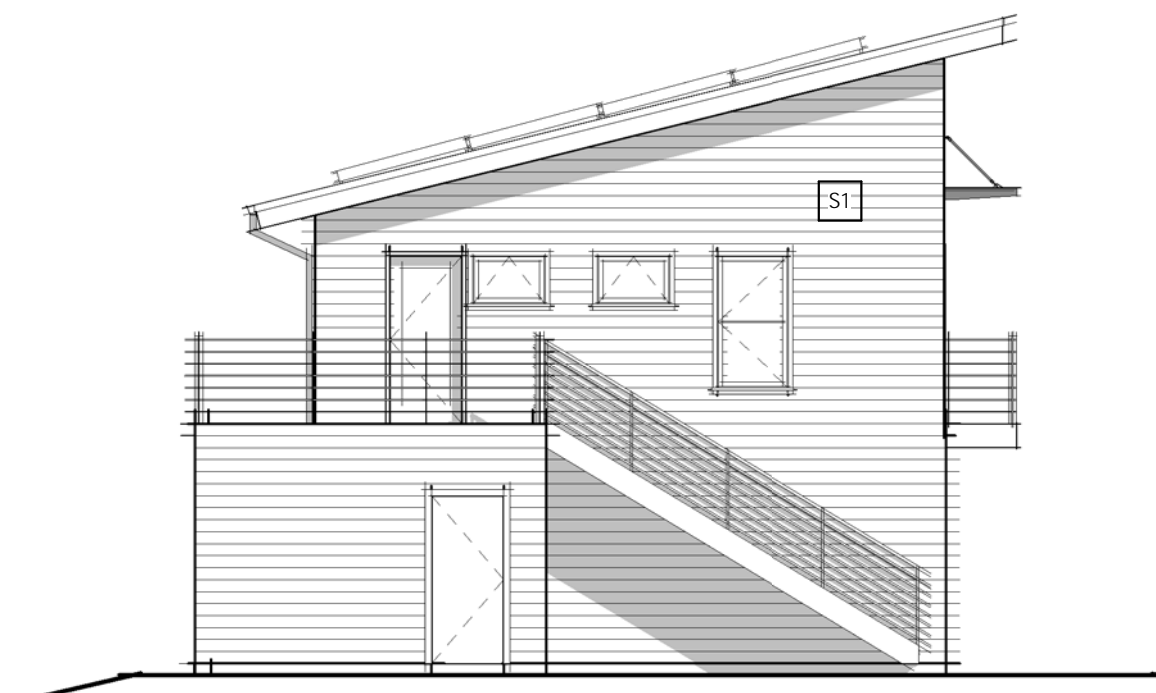

6 CARRIAGE HOUSE A2 - EAST ELEVATION  
1/8" = 1'-0"



5 CARRIAGE HOUSE A2 - NORTH ELEVATION  
1/8" = 1'-0"

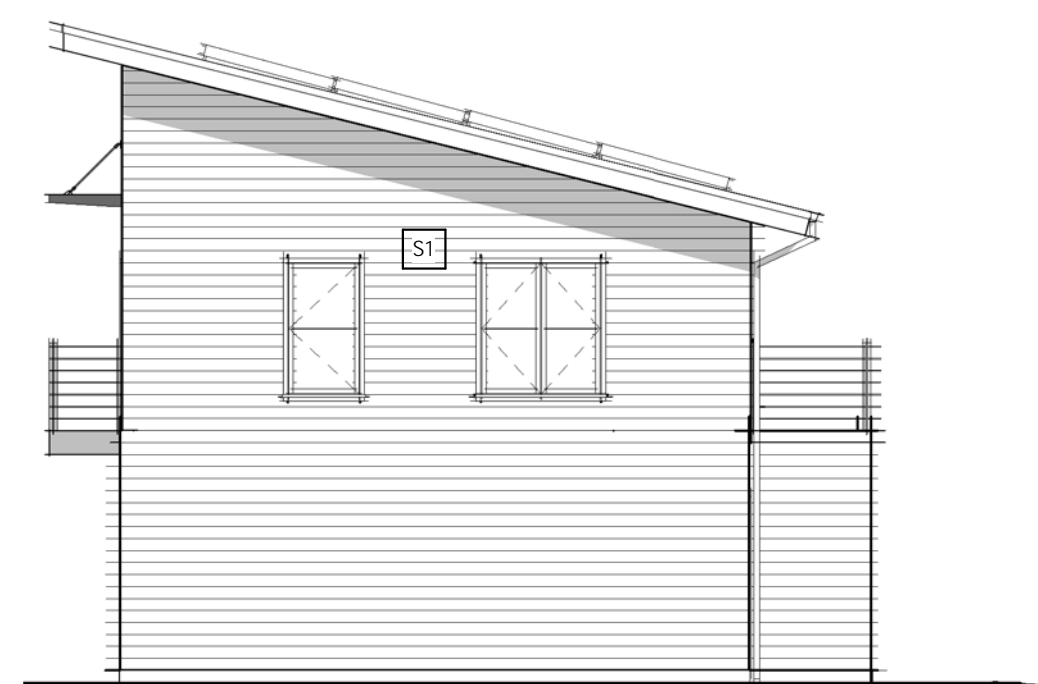

4 CARRIAGE HOUSE A2 - WEST ELEVATION  
1/8" = 1'-0"

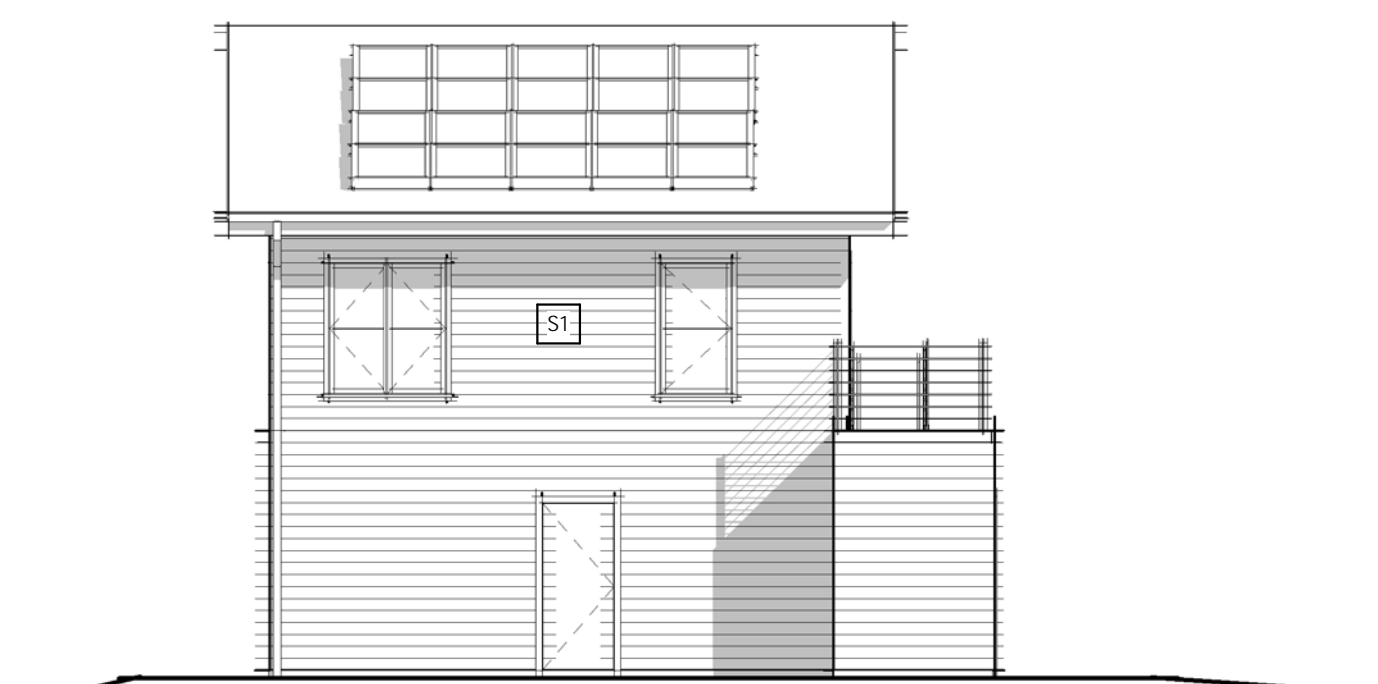

3 CARRIAGE HOUSE A2 - SOUTH ELEVATION  
1/8" = 1'-0"

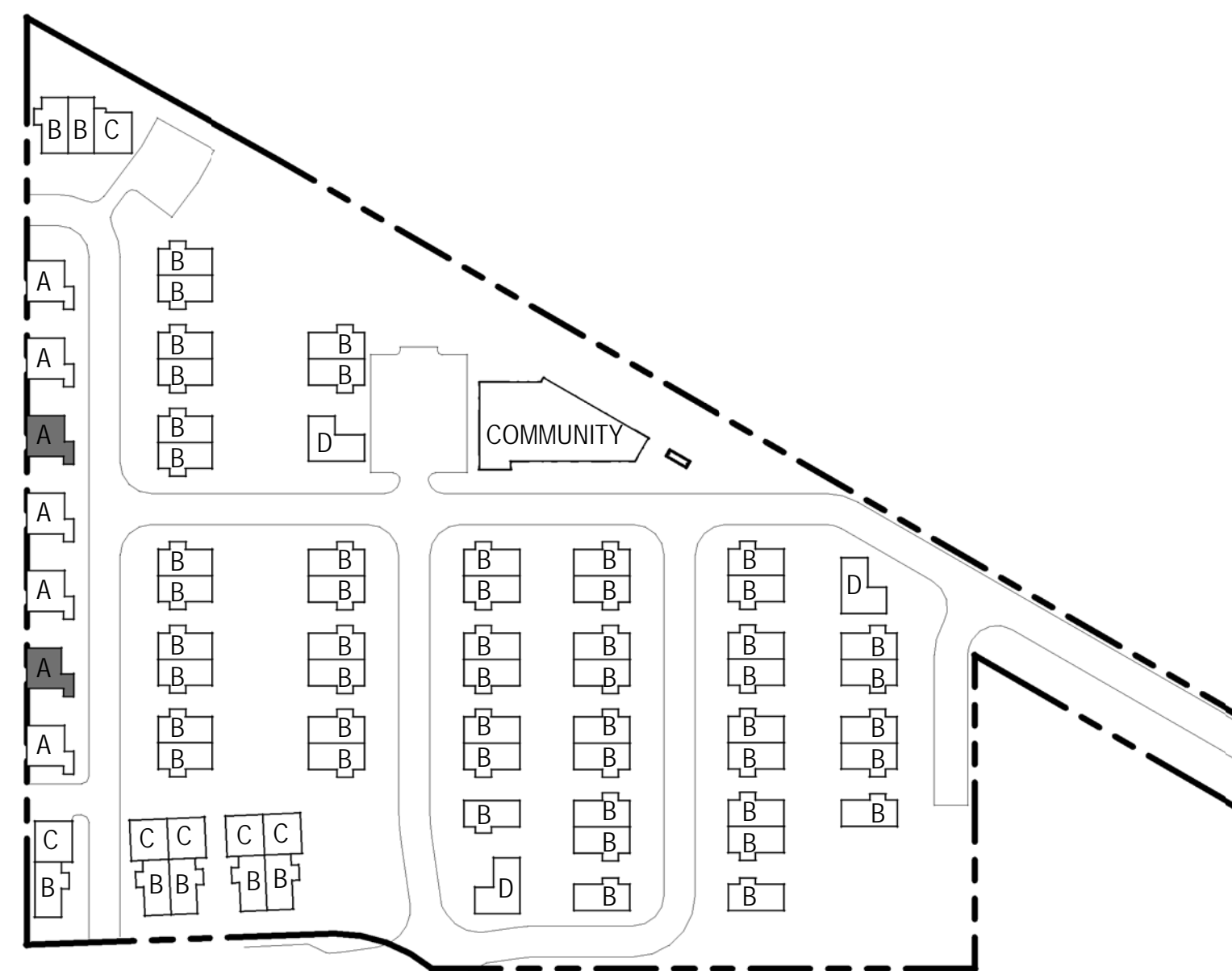

CARRIAGE HOUSE - SITE PLAN KEY

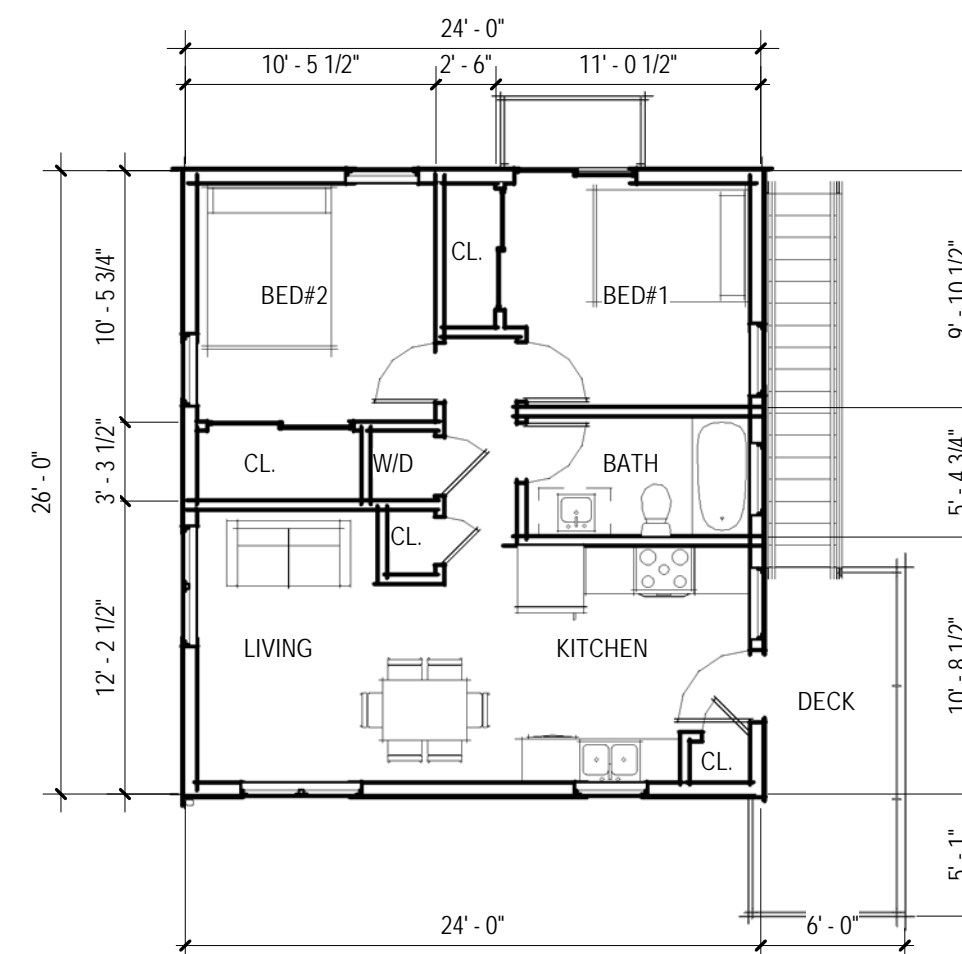

2 CARRIAGE HOUSE A2 - LEVEL 2  
1/8" = 1'-0"

UNIT A2 AREA - 634

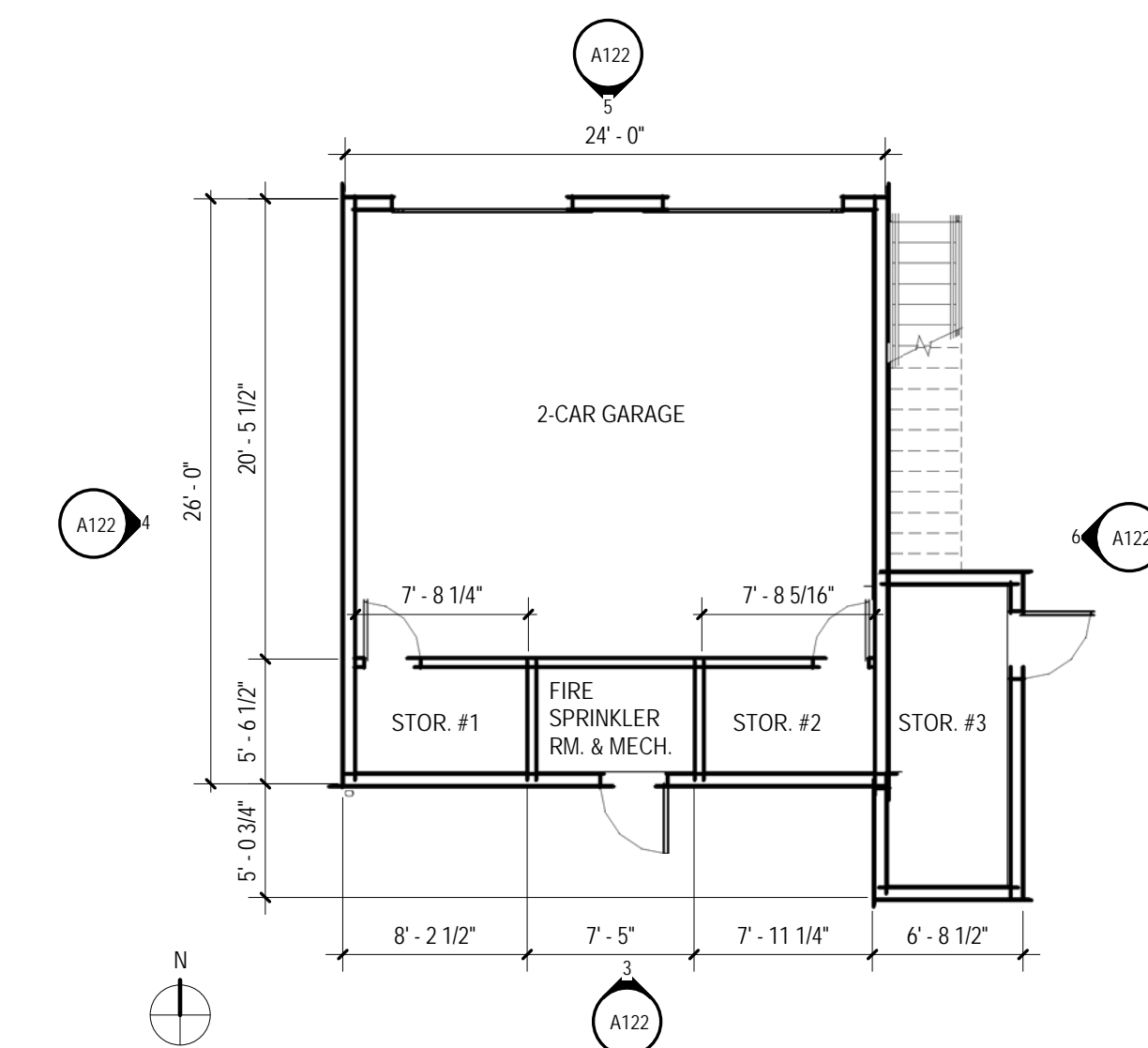

1 CARRIAGE HOUSE A2 - LEVEL 1  
1/8" = 1'-0"

UNIT A2 AREA - 725  
TOTAL AREA - 1359

This document contains proprietary information belonging to Caddis, or its affiliated companies and shall be used only for the purpose for which it was supplied with the prior written consent of Caddis pc.

Full Size: 0' 1" 2" 3" 4" 5" 6" 7" 8" 9" 10" 11" 12"

Date: 05.24.19

Project: Project #1722

Archive:

Plot Date: 6/14/2019 11:38:42 AM

Revisions:

Rev#	Date	Description

UNIT PLANS ARE SHOWN FOR REFERENCE ONLY

CARRIAGE HOUSE A2 - FLOOR PLANS & ELEVATIONS

**PONDEROSA  
COMMUNITY  
STABILIZATION  
PROGRAM**

4474 N. Broadway  
Boulder, CO

This document contains proprietary information belonging to Caddis, or its affiliated companies and shall be used only for the purpose for which it was supplied with the prior written consent of Caddis pc.

Full Size: 0' 1' 2' 3' 4' 5' 6' 7' 8' 9' 10' 11' 12'  
Date: 05.24.19

Project: Project #1722

Archive:

Plot Date: 6/14/2019 11:38:50 AM

Revisions:

Rev#	Date	Description

UNIT PLANS ARE SHOWN FOR REFERENCE ONLY

SINGLE FAMILY A



6 SINGLE FAMILY A - WEST ELEVATION  
1/8" = 1'-0"

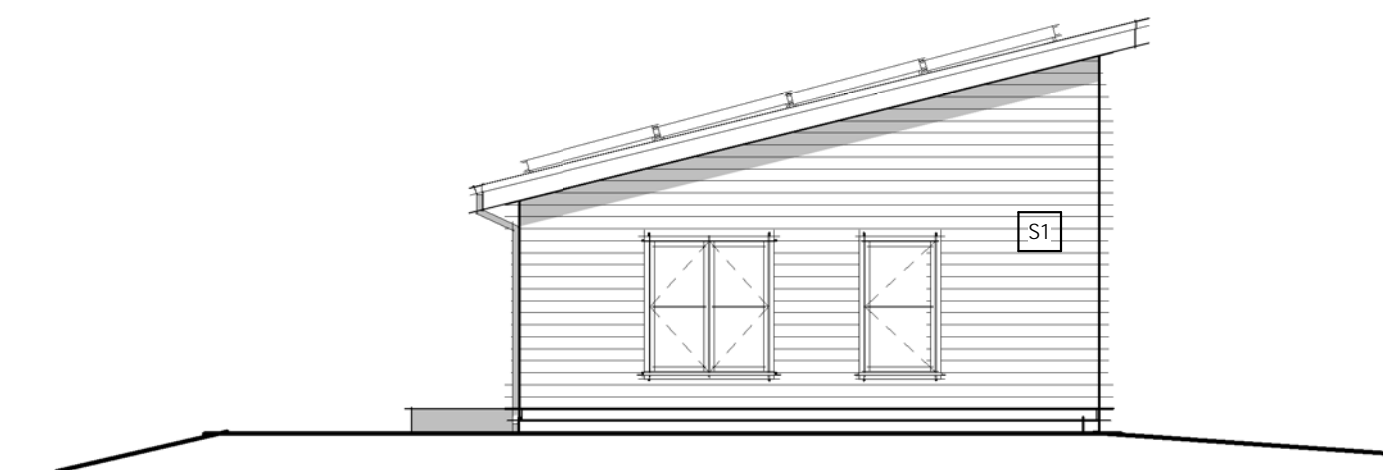

5 SINGLE FAMILY A - NORTH ELEVATION  
1/8" = 1'-0"

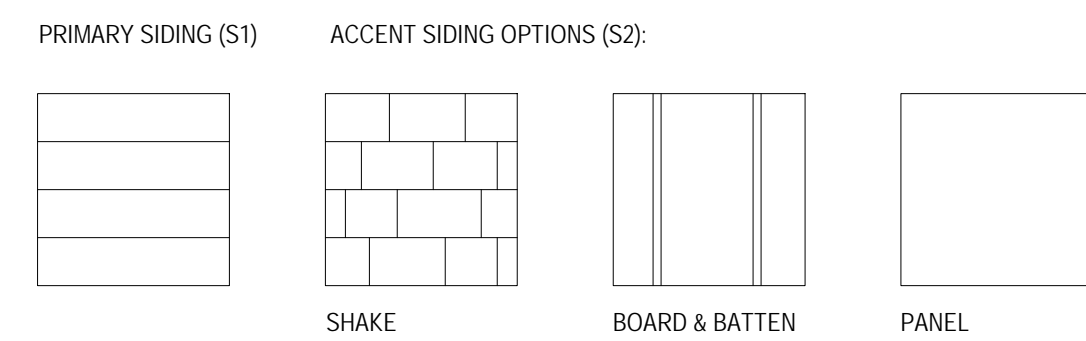

EXTERIOR SIDING LEGEND

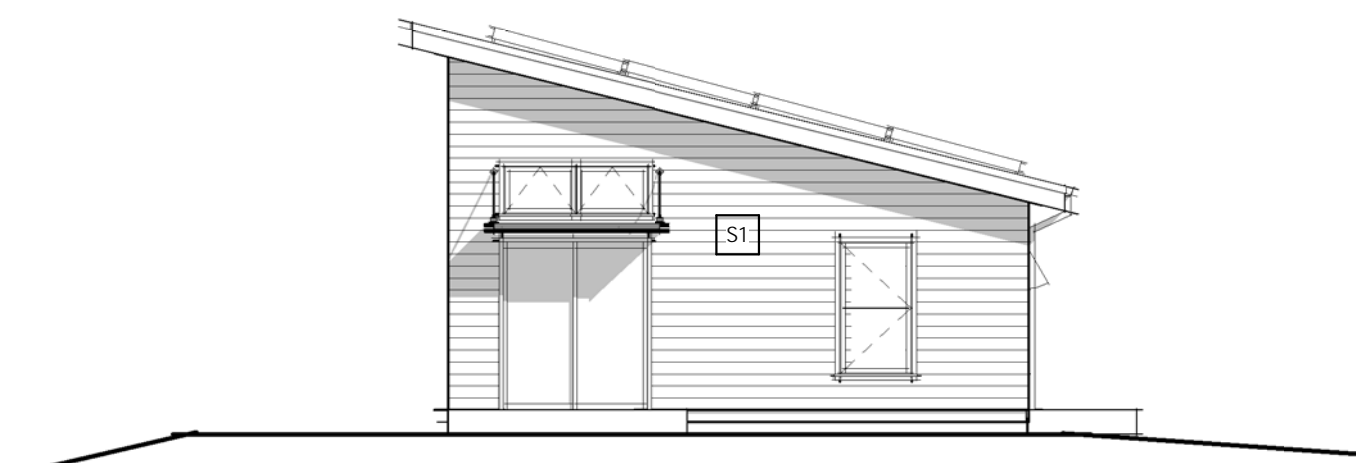

4 SINGLE FAMILY A - SOUTH ELEVATION  
1/8" = 1'-0"



3 SINGLE FAMILY A - EAST ELEVATION  
1/8" = 1'-0"

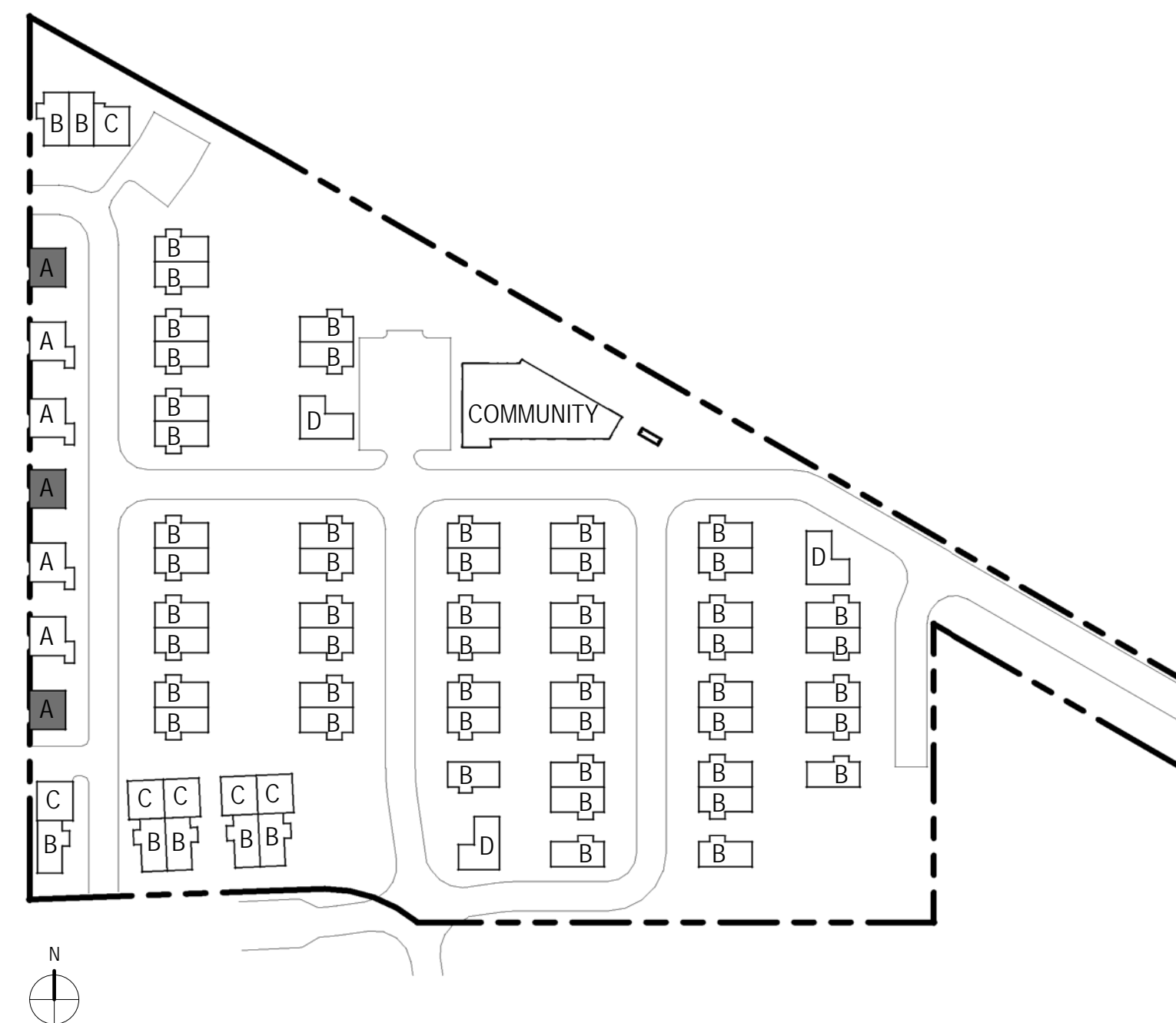

SINGLE FAMILY A - SITE PLAN KEY

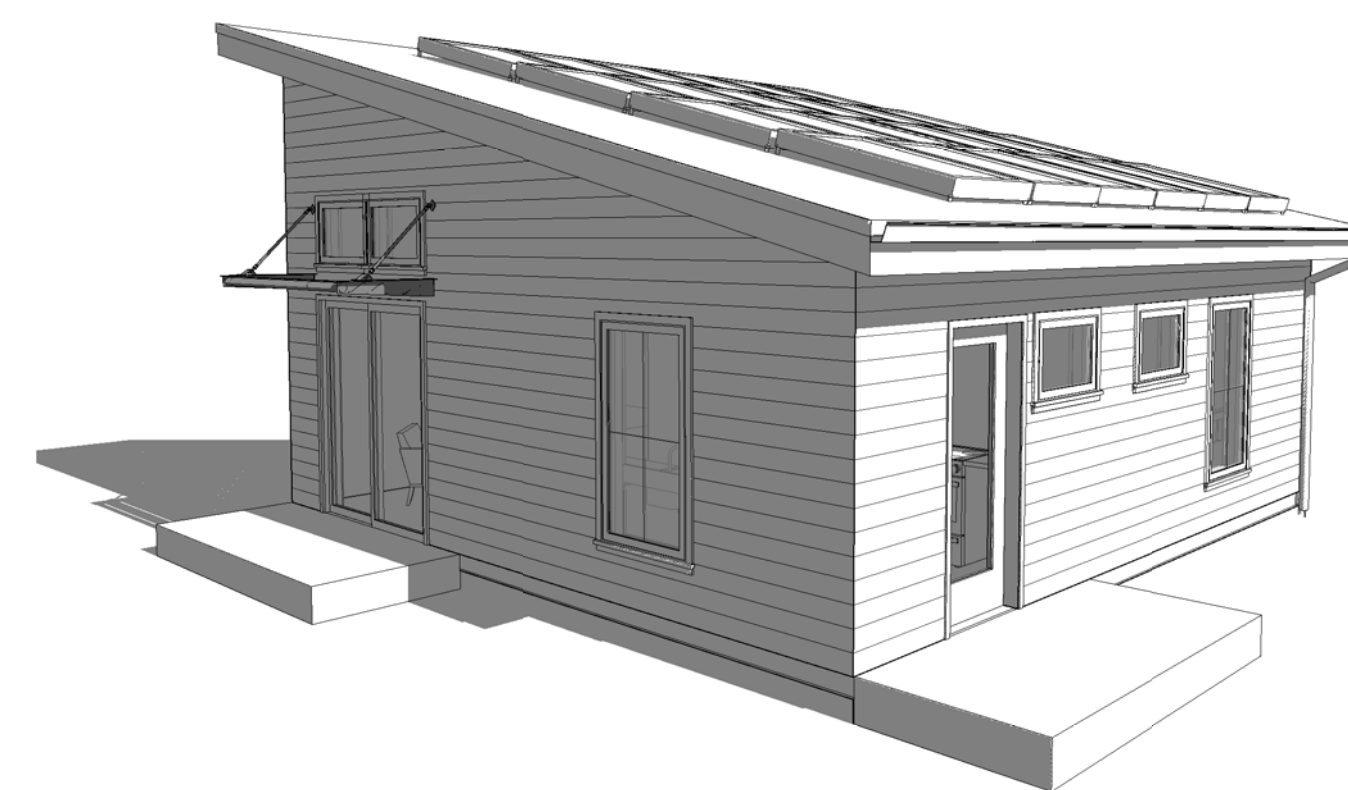

2 SINGLE FAMILY A

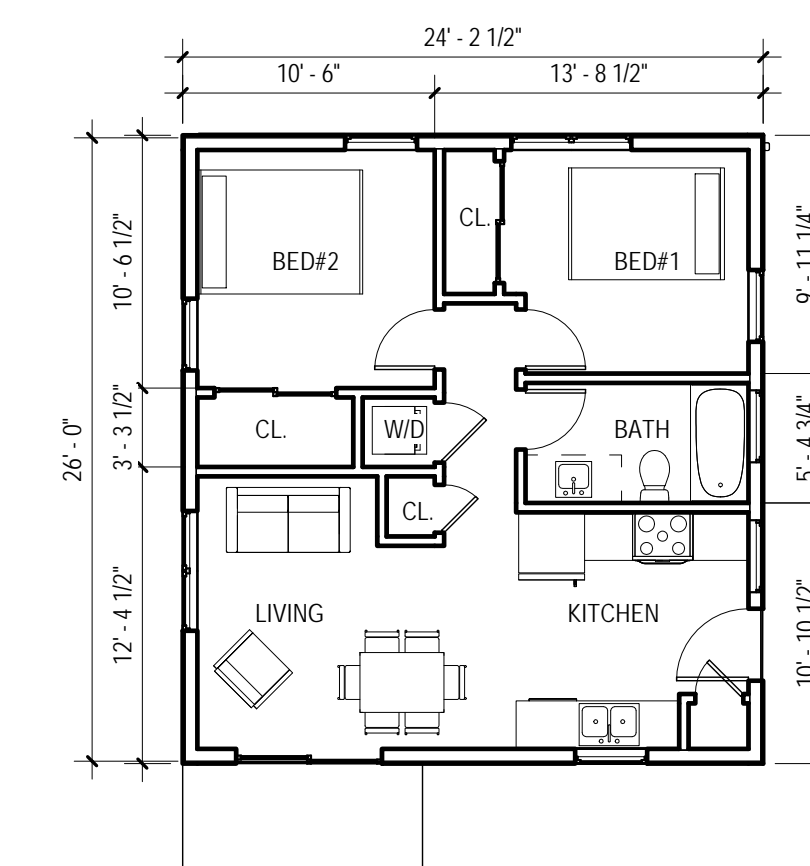

1 SINGLE FAMILY A - LEVEL 1  
1/8" = 1'-0"

**PONDEROSA  
COMMUNITY  
STABILIZATION  
PROGRAM**

4474 N. Broadway  
Boulder, CO

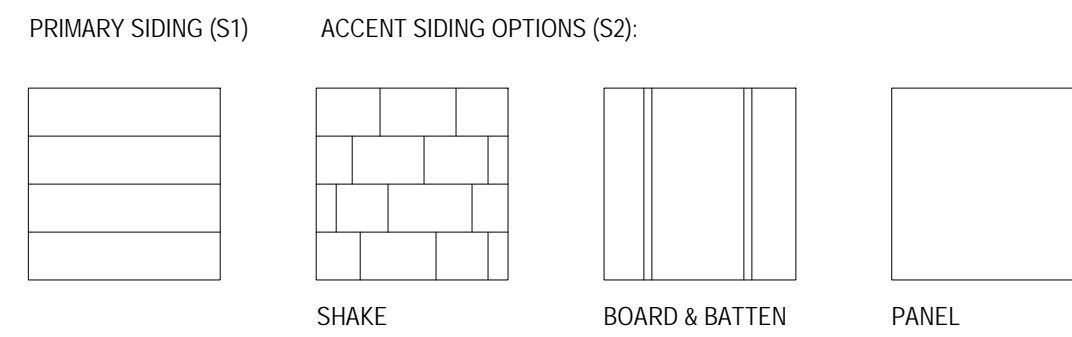

EXTERIOR SIDING LEGEND

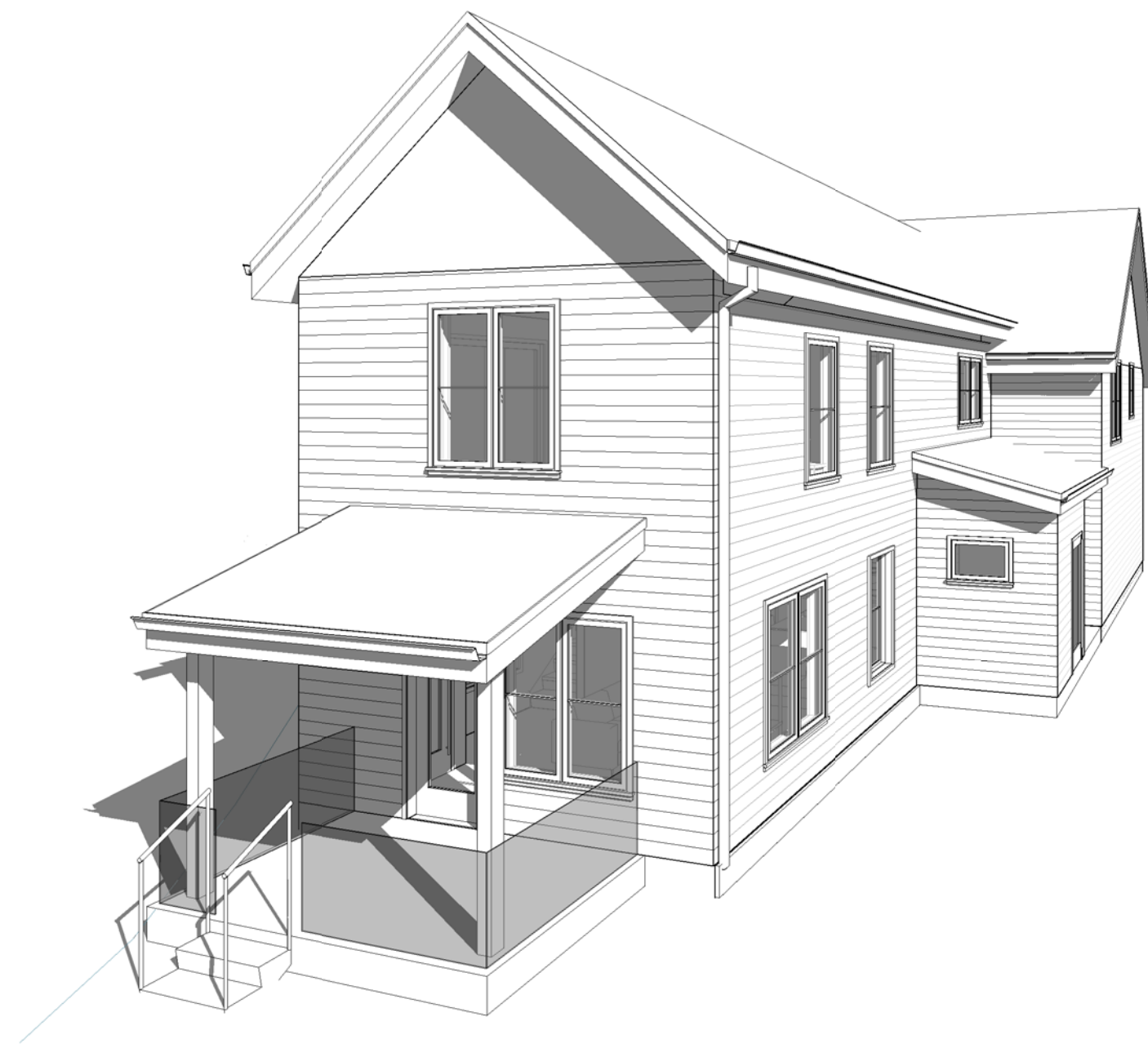

**7** DUPLEX BC - PERSPECTIVE



**6** DUPLEX BC - SOUTH ELEVATION  
1/8" = 1'-0"



**5** DUPLEX BC - EAST ELEVATION  
1/8" = 1'-0"



**4** DUPLEX BC - WEST ELEVATION  
1/8" = 1'-0"

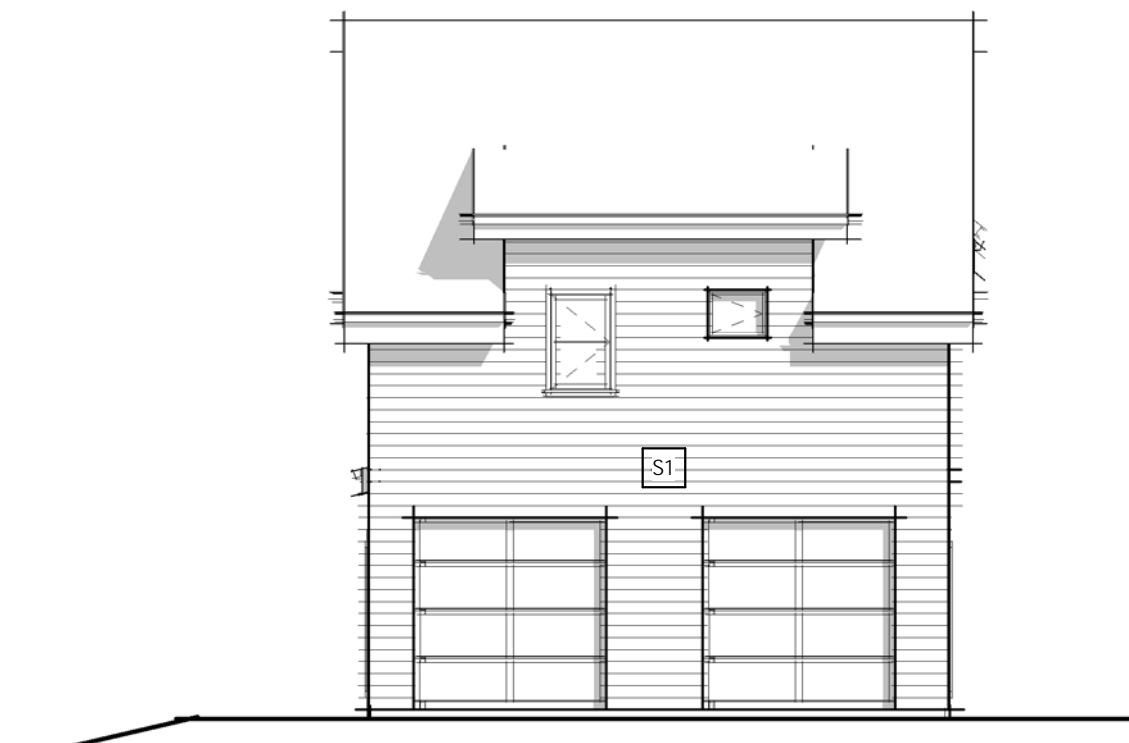

**3** DUPLEX BC - NORTH ELEVATION  
1/8" = 1'-0"

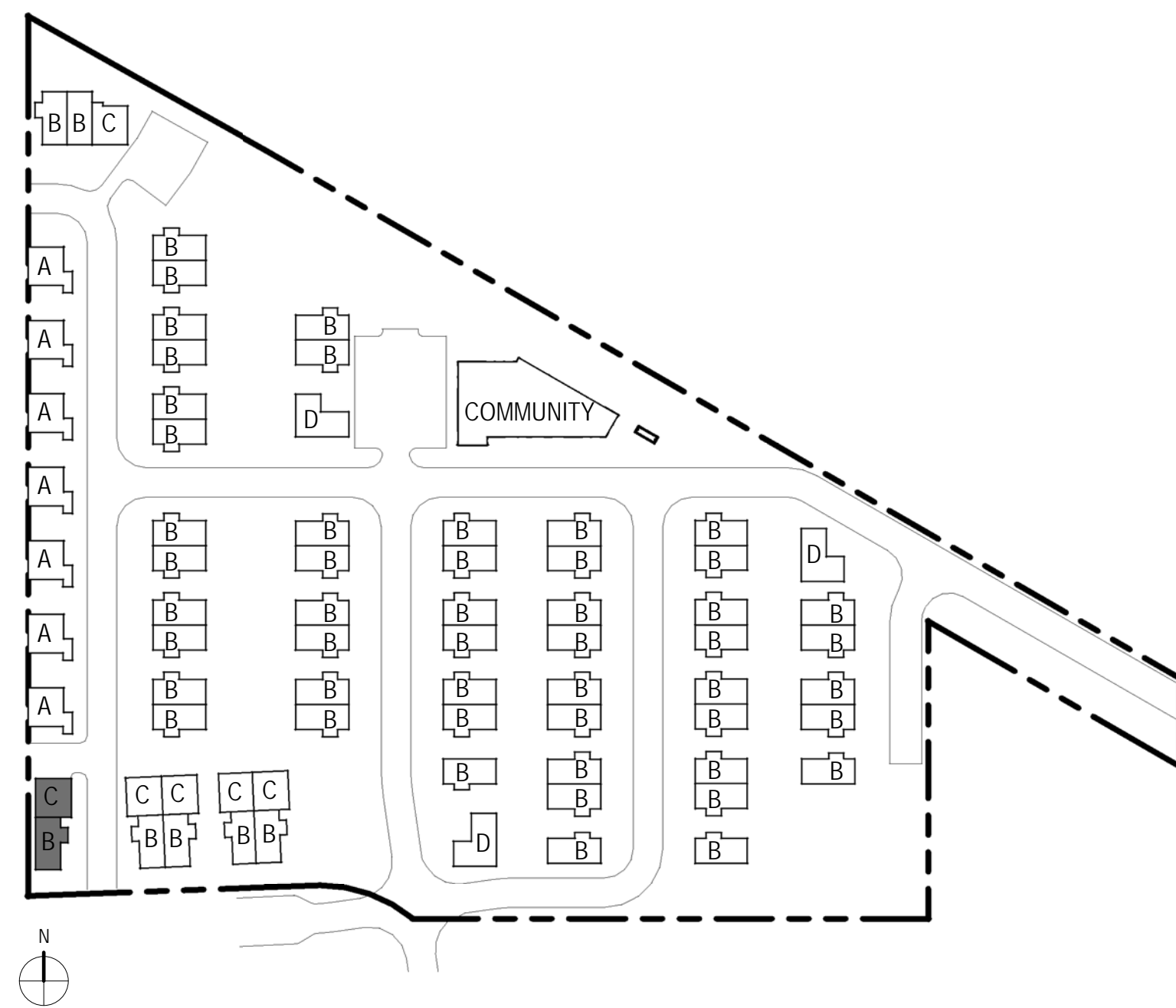

DUPLEX BC - SITE PLAN KEY

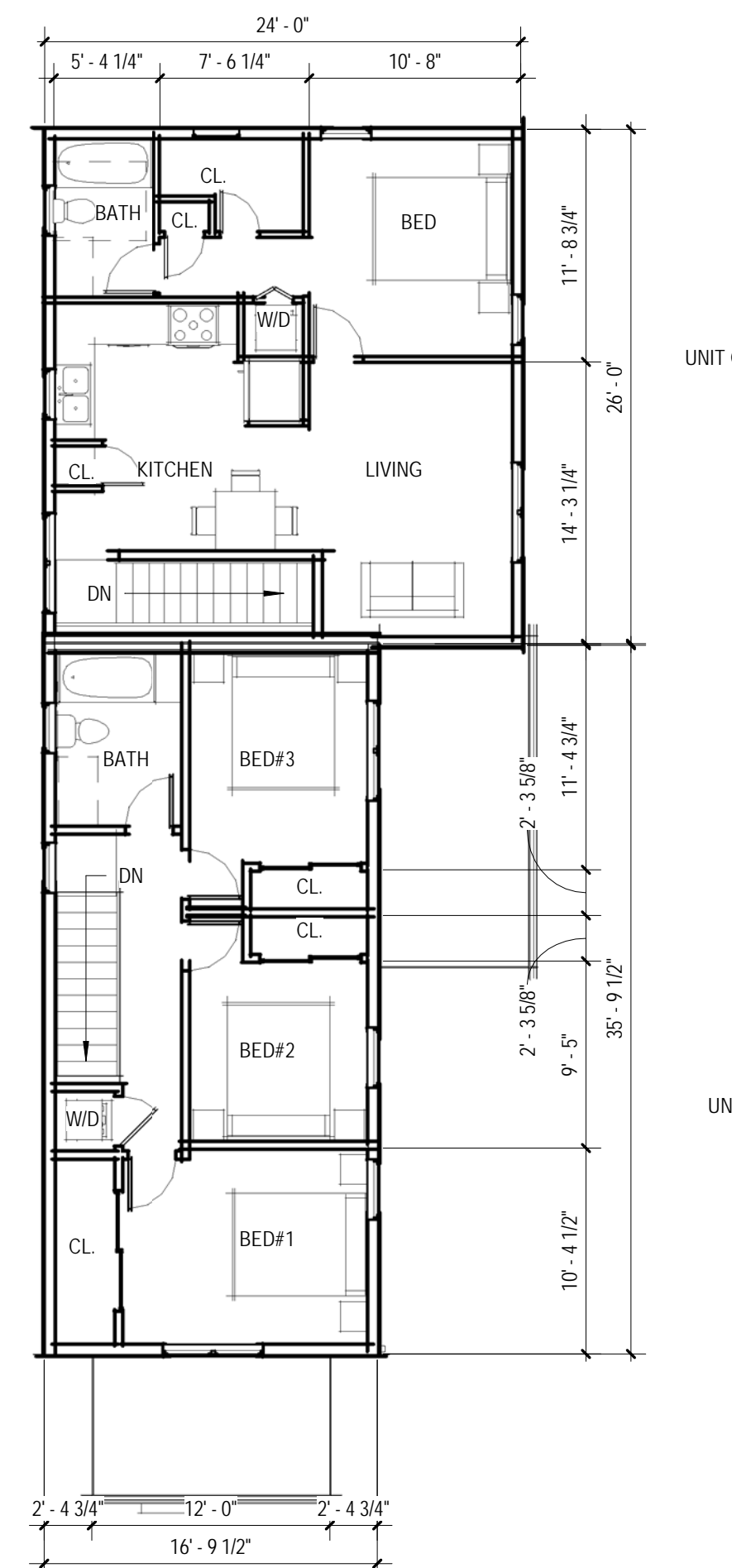

**2** DUPLEX BC - LEVEL 2  
1/8" = 1'-0"  
UNIT B AREA - 571  
UNIT C AREA - 578

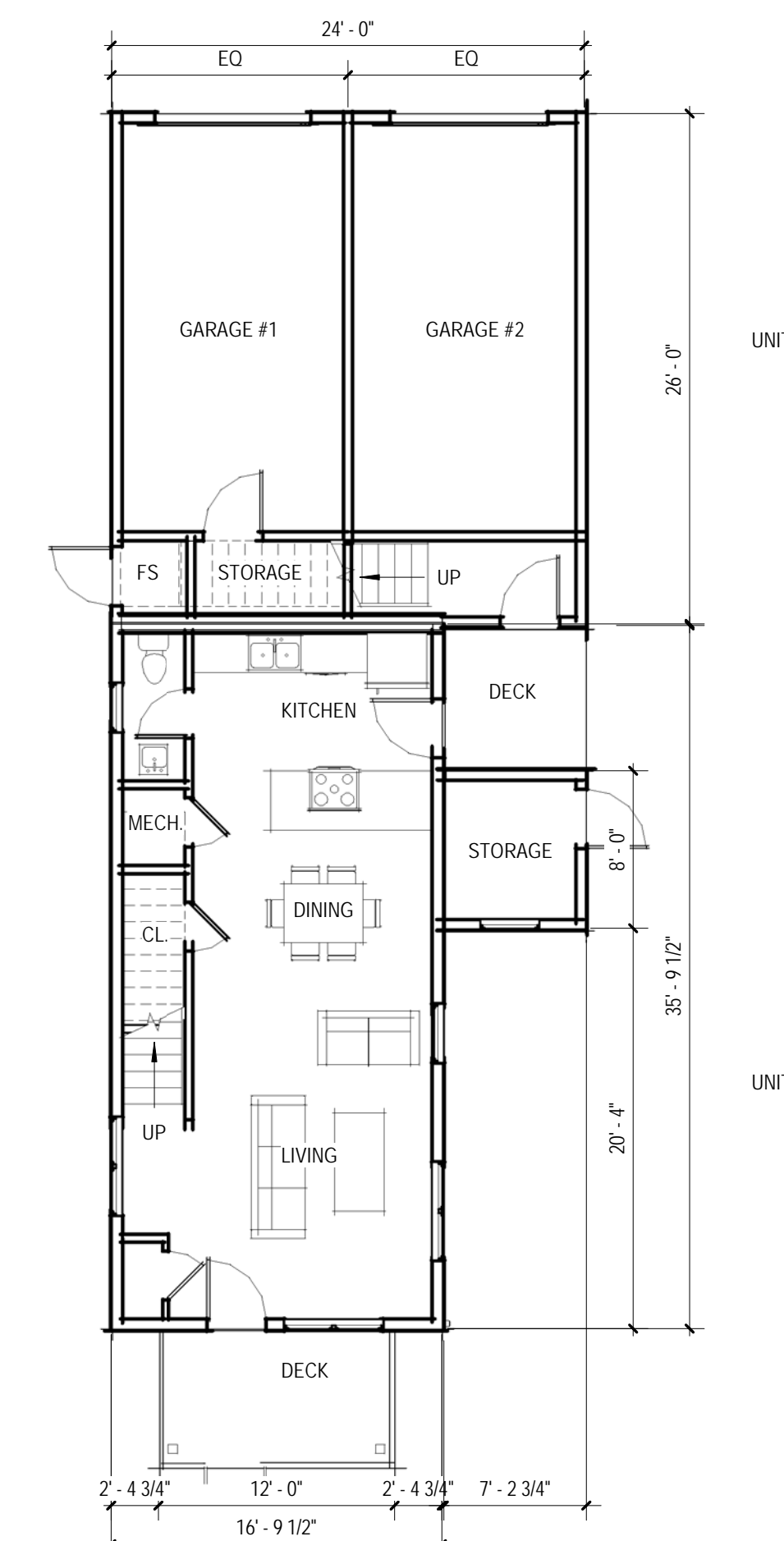

**1** DUPLEX BC - LEVEL 1  
1/8" = 1'-0"  
UNIT B AREA - 661 TOTAL AREA UNIT B - 1232  
UNIT C AREA - 631 TOTAL AREA UNIT C - 1209

This document contains proprietary information belonging to Caddis, or its affiliated companies and shall be used only for the purpose for which it was supplied with the prior written consent of Caddis pc.

Full Size: 0' 1" 2" 3" 4" 5" 6" 7" 8" 9" 10" 11" 12"

Date: 05.24.19

Project: Project #1722

Archive:

Plot Date: 6/14/2019 11:38:59 AM

Revisions:

Rev#	Date	Description

UNIT PLANS ARE SHOWN FOR REFERENCE ONLY

DUPLEX BC - FLOOR PLANS & ELEVATIONS

**PONDEROSA  
COMMUNITY  
STABILIZATION  
PROGRAM**

4474 N. Broadway  
Boulder, CO

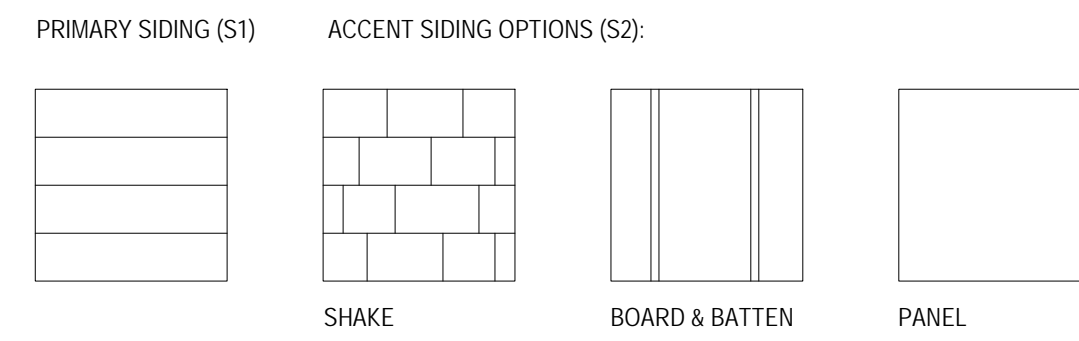

EXTERIOR SIDING LEGEND



**6** TRIPLEX BBC - EAST ELEVATION  
1/8" = 1'-0"



**5** TRIPLEX BBC - NORTH ELEVATION  
1/8" = 1'-0"



**7** TRIPLEX BBC - PERSPECTIVE

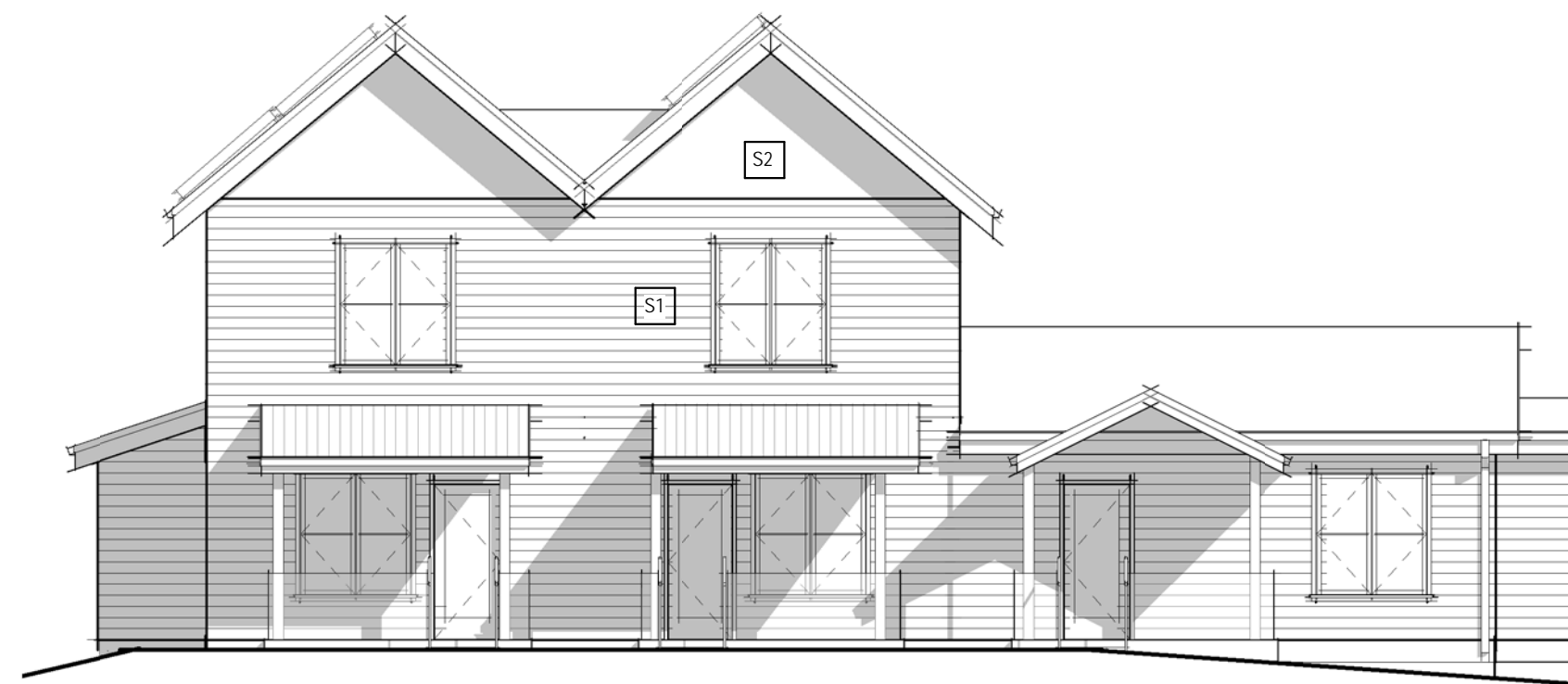

**4** TRIPLEX BBC - SOUTH ELEVATION  
1/8" = 1'-0"



**3** TRIPLEX BBC - WEST ELEVATION  
1/8" = 1'-0"

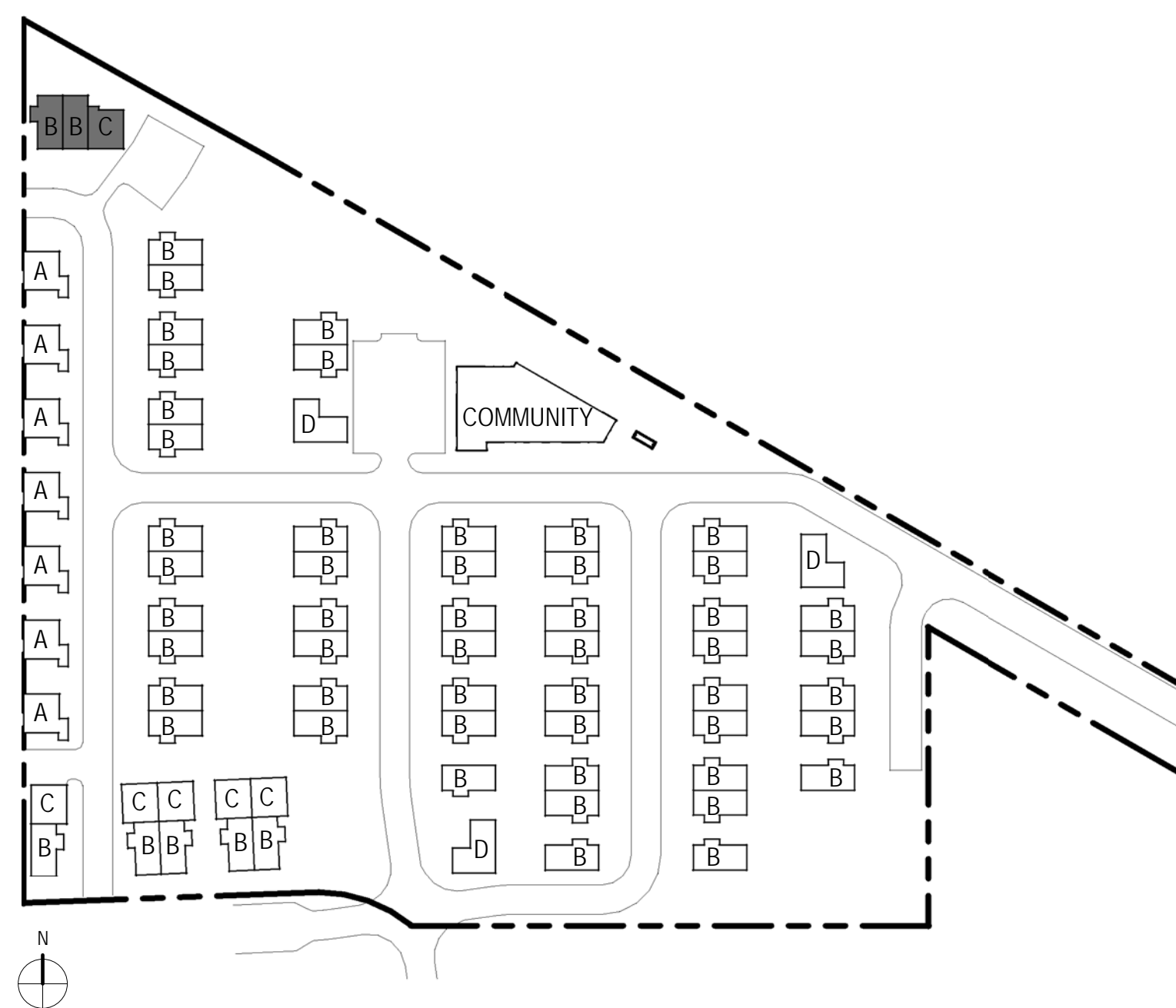

TRIPLEX BBC - SITE PLAN KEY

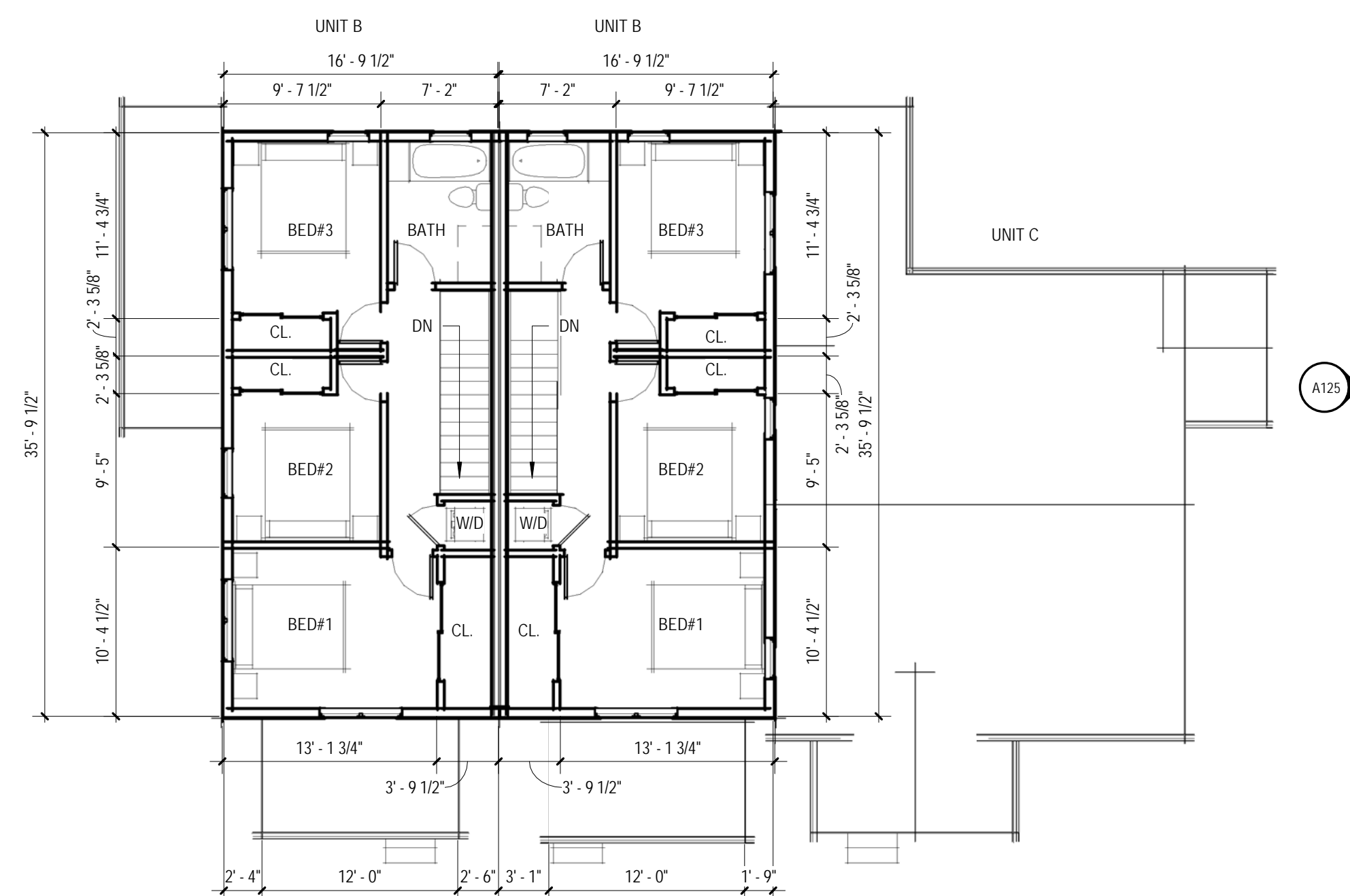

**2** TRIPLEX BBC - LEVEL 2  
1/8" = 1'-0"

UNIT B AREA - 571

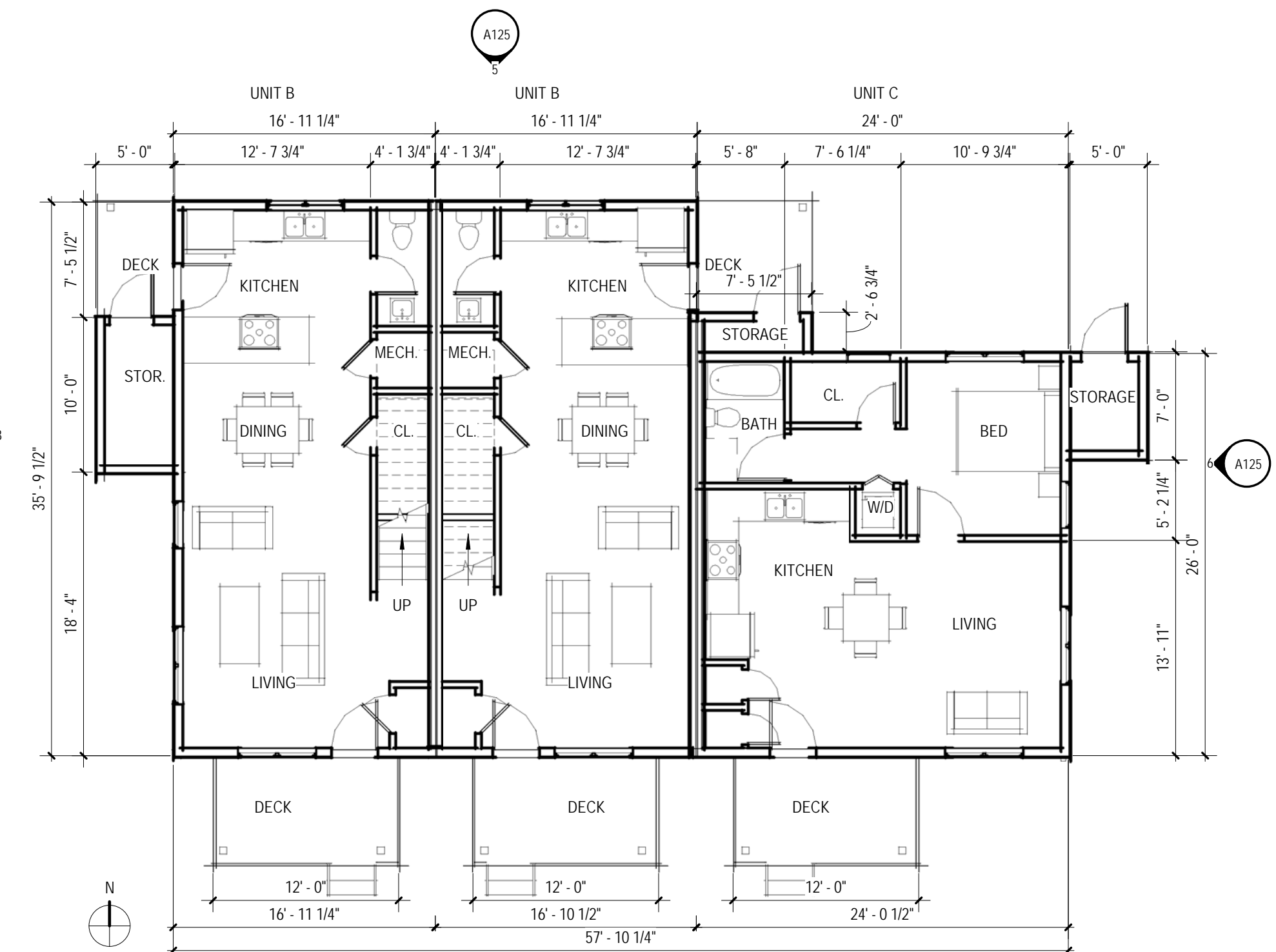

**1** TRIPLEX BBC - LEVEL 1  
1/8" = 1'-0"

UNIT B AREA - 661    TOTAL AREA UNIT B - 1232  
UNIT C AREA - 652    TOTAL AREA UNIT C - 652

This document contains proprietary information belonging to Caddis, or its affiliated companies and shall be used only for the purpose for which it was supplied with the prior written consent of Caddis pc.

Full Size: 0' 1" 2" 3" 4" 5" 6" 7" 8" 9" 10" 11" 12"

Date: 05.24.19

Project: Project #1722

Archive:

Plot Date: 6/14/2019 11:39:09 AM

Revisions:

Rev#	Date	Description

UNIT PLANS ARE SHOWN FOR REFERENCE ONLY

TRIPLEX BBC - FLOOR PLANS & ELEVATIONS

**PONDEROSA  
COMMUNITY  
STABILIZATION  
PROGRAM**

4474 N. Broadway  
Boulder, CO

This document contains proprietary information belonging to Caddis, or its affiliated companies and shall be used only for the purpose for which it was supplied with the prior written consent of Caddis pc.

Full Size: 0' 1" 2" 3" 4" 5" 6" 7" 8" 9" 10" 11" 12" Z

Date: 05.24.19

Project: Project #1722

Archive:

Plot Date: 6/14/2019 11:39:18 AM

Revisions:

Rev#	Date	Description

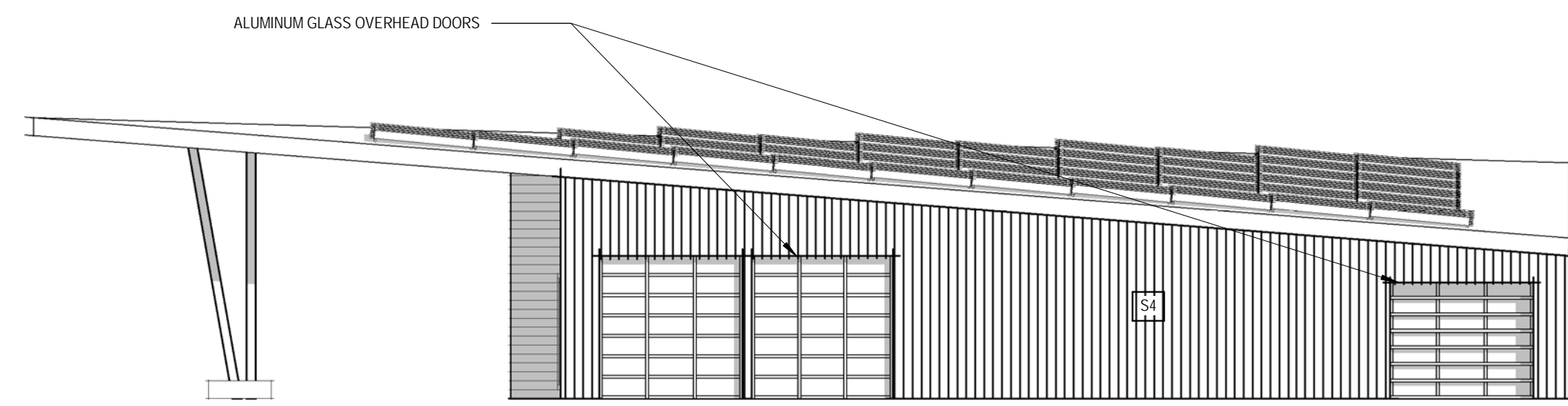

**4** COMMUNITY BUILDING - WEST ELEVATION  
1/8" = 1'-0"

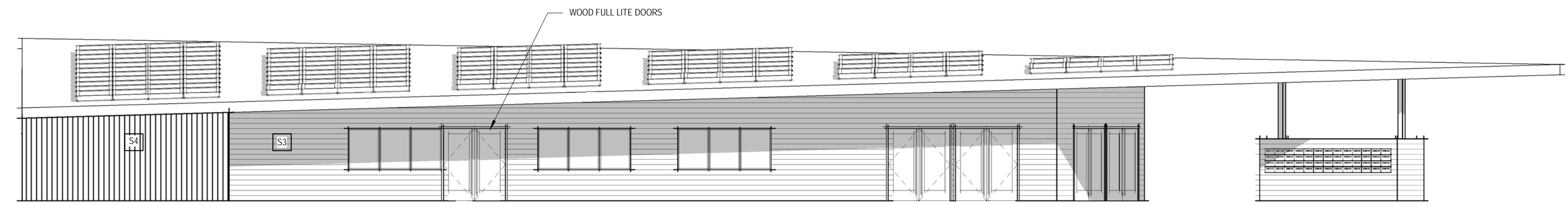

**3** COMMUNITY BUILDING - SOUTH ELEVATION  
1/8" = 1'-0"

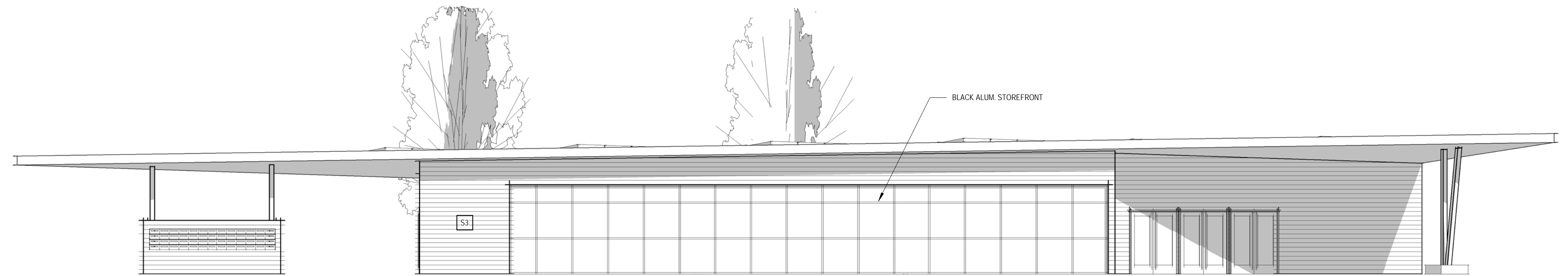

**2** COMMUNITY BUILDING - NORTHEAST ELEVATION  
1/8" = 1'-0"

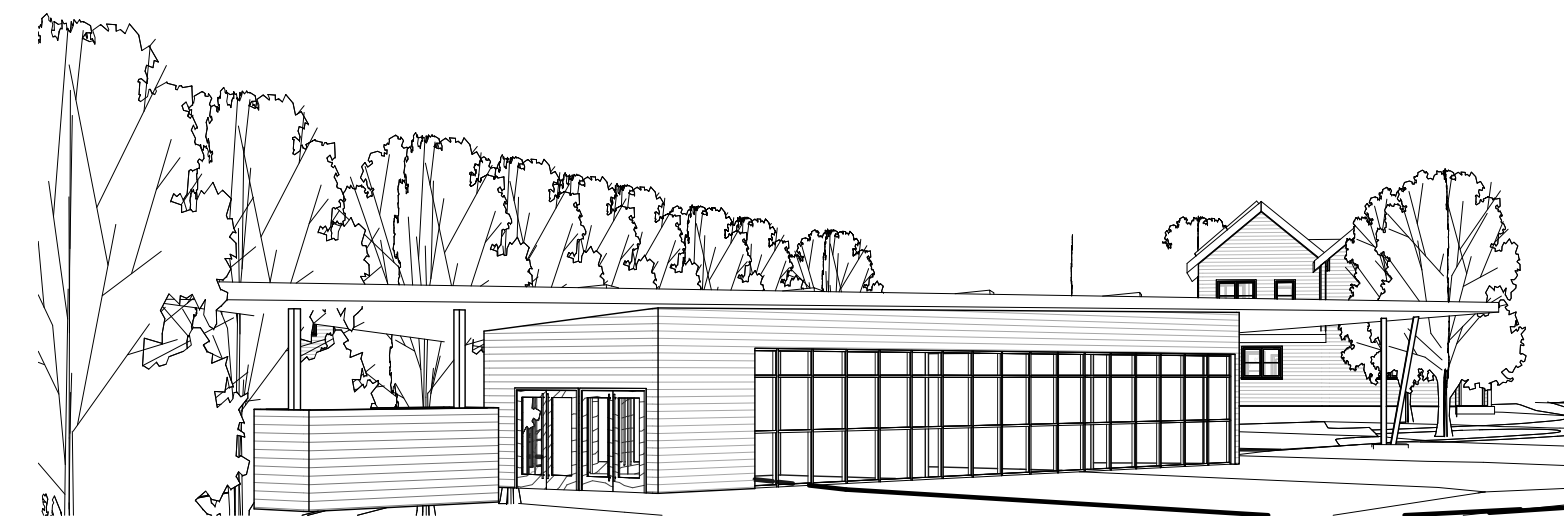

**5** COMMUNITY BUILDING - PERSPECTIVE

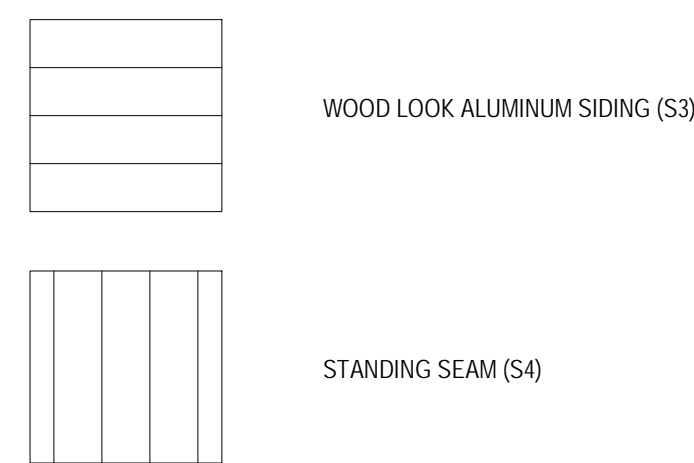

COMMUNITY BUILDING EXTERIOR SIDING LEGEND



**1** COMMUNITY BUILDING FLOOR PLAN  
1/8" = 1'-0"

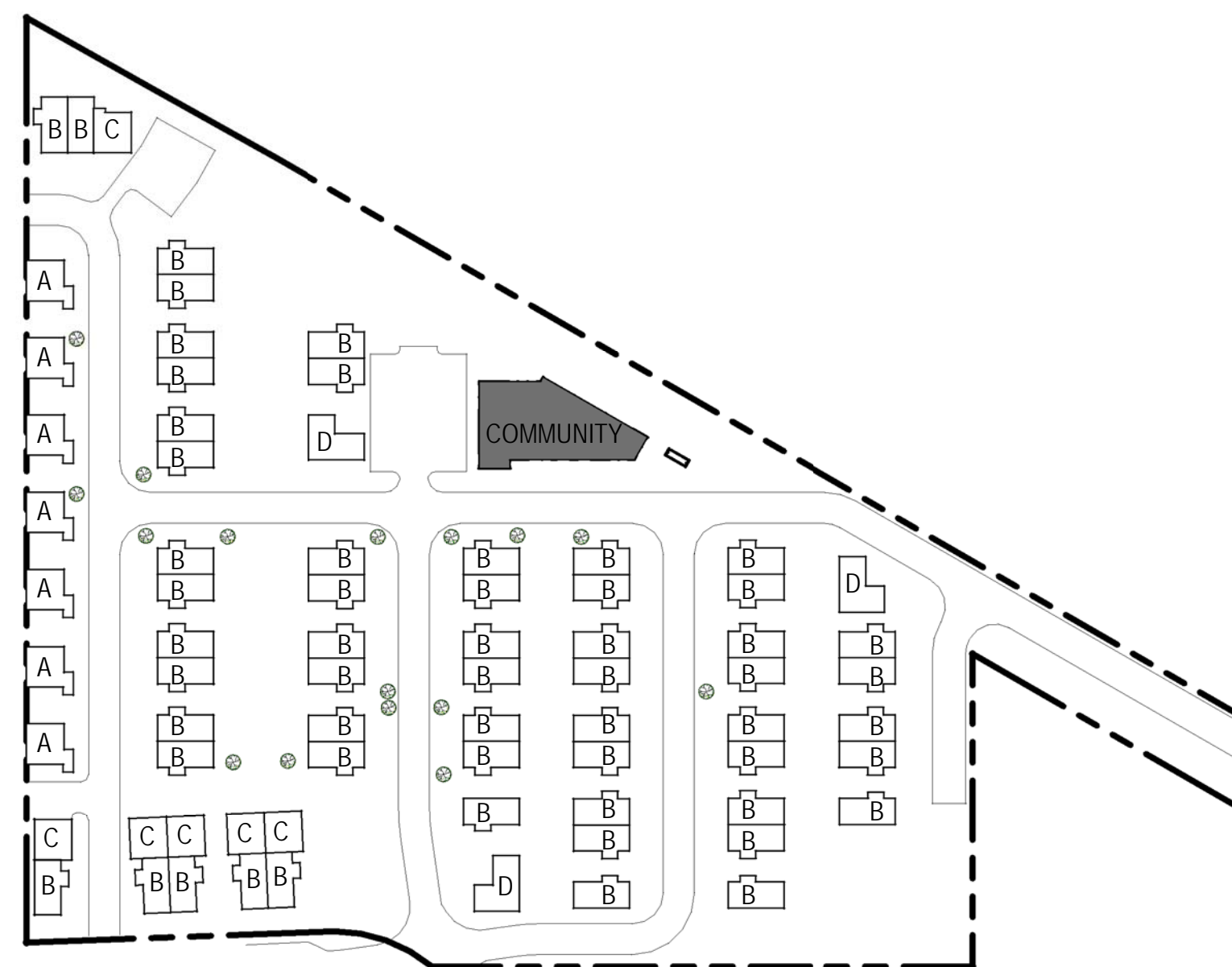

SITE PLAN KEY - COMMUNITY BUILDING

**PONDEROSA  
COMMUNITY  
STABILIZATION  
PROGRAM**

4474 N. Broadway  
Boulder, CO

This document contains proprietary information belonging to Caddis, or its affiliated companies and shall be used only for the purpose for which it was supplied with the prior written consent of Caddis pc.

Full Size: 0' 1" 2" 3" 4" 5" 6" 7" 8" 9" 10" 11" 12" Z  
Date: 05.24.19

Project: Project #1722

Archive:

Plot Date: 6/14/2019 11:39:29 AM

Revisions:

Rev#	Date	Description

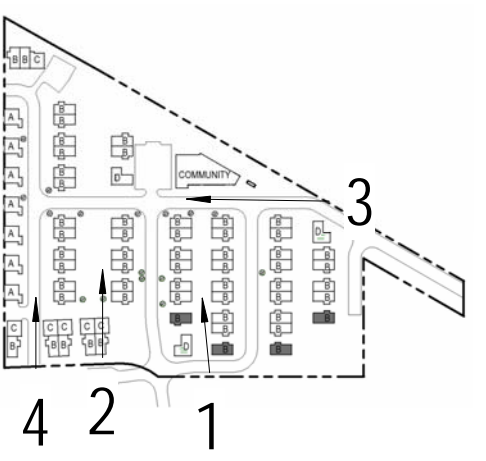

4 STREET VIEW



3 COMMUNITY BUILDING



2 AERIAL VIEW



1 COURTYARD

**PONDEROSA  
COMMUNITY  
STABILIZATION  
PROGRAM**

4474 N. Broadway  
Boulder, CO

This document contains proprietary information belonging to Caddis, or its affiliated companies and shall be used only for the purpose for which it was supplied with the prior written consent of Caddis pc.

Full Size: 0' 1" 2" 3" 4" 5" 6" 7" 8" 9" 10" 11" 12"  
Date: 05.24.19

Project: Project #1722

Archive:

Plot Date: 6/14/2019 11:39:31 AM

Revisions:

Rev#	Date	Description

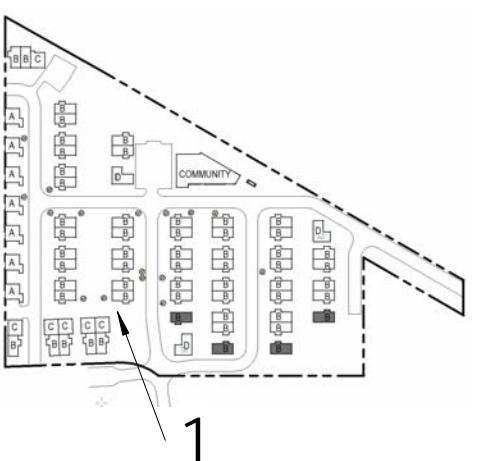

**1** STREET VIEW  
1" = 1'-0"